



UNITED STATES DEPARTMENT OF AGRICULTURE
FOREST SERVICE
UMPQUA NATIONAL FOREST
Roseburg, OR
ORDER NO. 06-15-00-22-465

OCCUPANCY AND USE CAMPING RESTRICTIONS

Pursuant to 16 U.S.C. § 551 and 36 C.F.R. § 261.50 (a) and (b), the following acts are prohibited upon National Forest System lands, roads, and trail administered by the Umpqua National Forest as described in this order and shown in Exhibit A. This Order will become effective on August 28, 2022, and will remain in effect until August 28, 2024, unless sooner rescinded.

PROHIBITION:

1. Camping in a single location for a period longer than 14 consecutive days. [36 C.F.R. § 261.58(a)]
2. Camping for more than 28 days total during a calendar year. [36 C.F.R. 261.58(a)]

CLOSURE AREA:

All National Forest System lands, roads, and trails within the Umpqua National Forest.

EXEMPTIONS:

Pursuant to 36 C.F.R. § 261.50(e), the following persons are exempt from this order:

1. Persons with Forest Service Permit No. FS-7700-48 (Permit for Use of Roads, Trails, or Areas Restricted by Regulation Order), specifically exempting them from this order.
2. Any Federal, State, or local officer, or member of any organized rescue or firefighting force in the performance of an official duty.
3. Those persons camping in specific designated campgrounds and in those camping spaces or locations under permit or special use authorization approved by the Administrative Unit for extended stay in excess of this order.

DEFINITIONS:

- “Camping” means the temporary use of National Forest Service System lands for the purpose of overnight occupancy without a permanently fixed structure. [36 C.F.R. § 261.2]
- “Location” means the occupied area and the National Forest System lands, roads, and trails within a 5-mile radius.
- “Special-use authorization” means a permit, term permit, lease or easement which allows occupancy, or use rights or privileges of National Forest System land. [36 C.F.R. § 261.2]
- “Administrative Unit” means a National Forest, a purchase unit, a land utilization project, or other

comparable unit of the National Forest System. [36 C.F.R. § 261.2]

This prohibition is in addition to the general prohibitions in 36 C.F.R. Part 261, Subpart A.

Violations of this prohibition are punishable by a fine of not more than \$5,000 for an individual or \$10,000 for an organization, or imprisonment for not more than 6 months, or both (16 U.S.C. § 551; 18 U.S.C. §§ 3551, 3559, 3571, and 3581).

Executed in Roseburg, Oregon, August 17, 2022.



8/17/22

Alice Carlton Date
Forest Supervisor
Umpqua National Forest

Exhibit A
**Occupancy and Use/
 Camping Restrictions**
Order Number
06-15-00-22-465
Umpqua
National Forest
541-957-3200

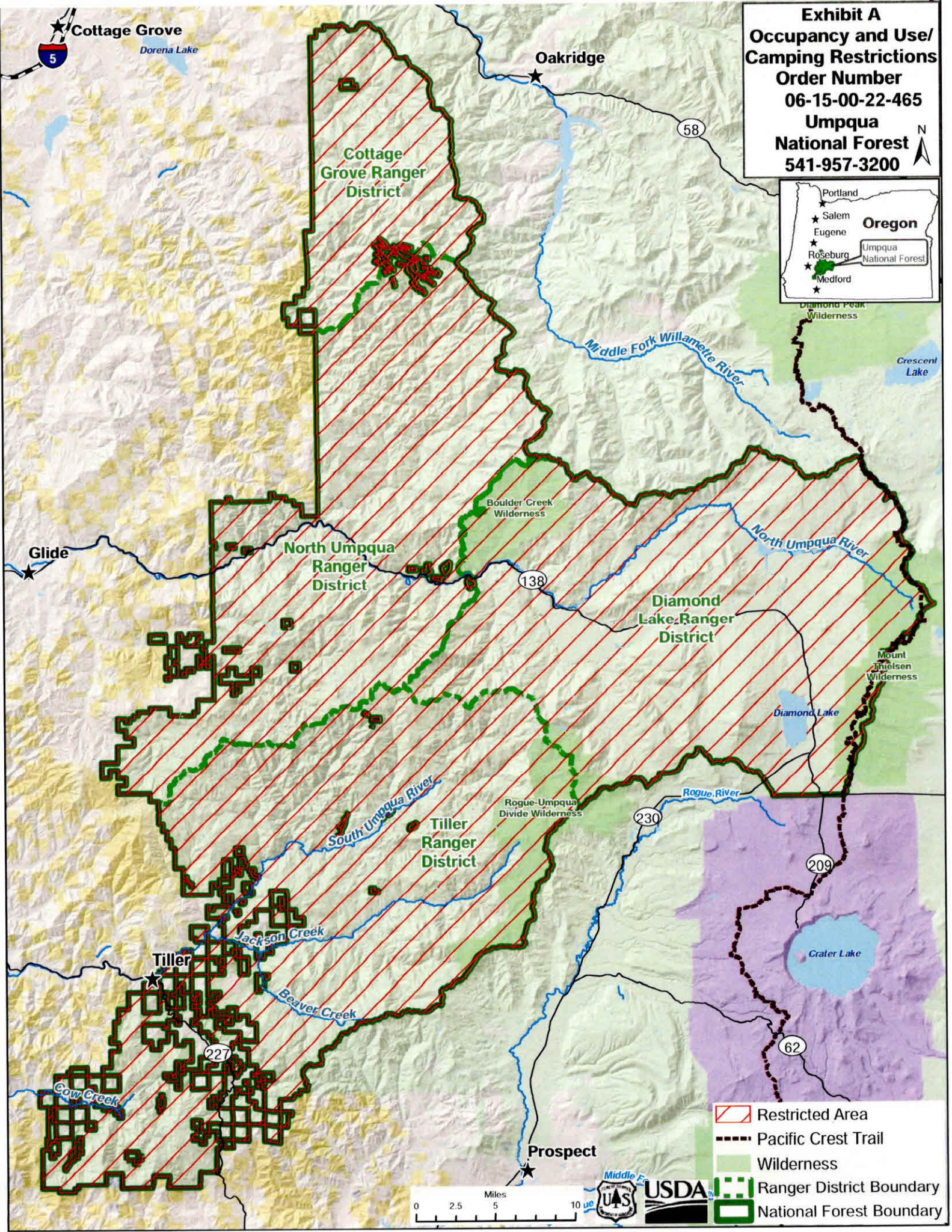
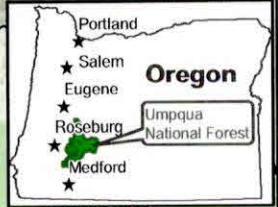

-  Restricted Area
-  Pacific Crest Trail
-  Wilderness
-  Ranger District Boundary
-  National Forest Boundary

