

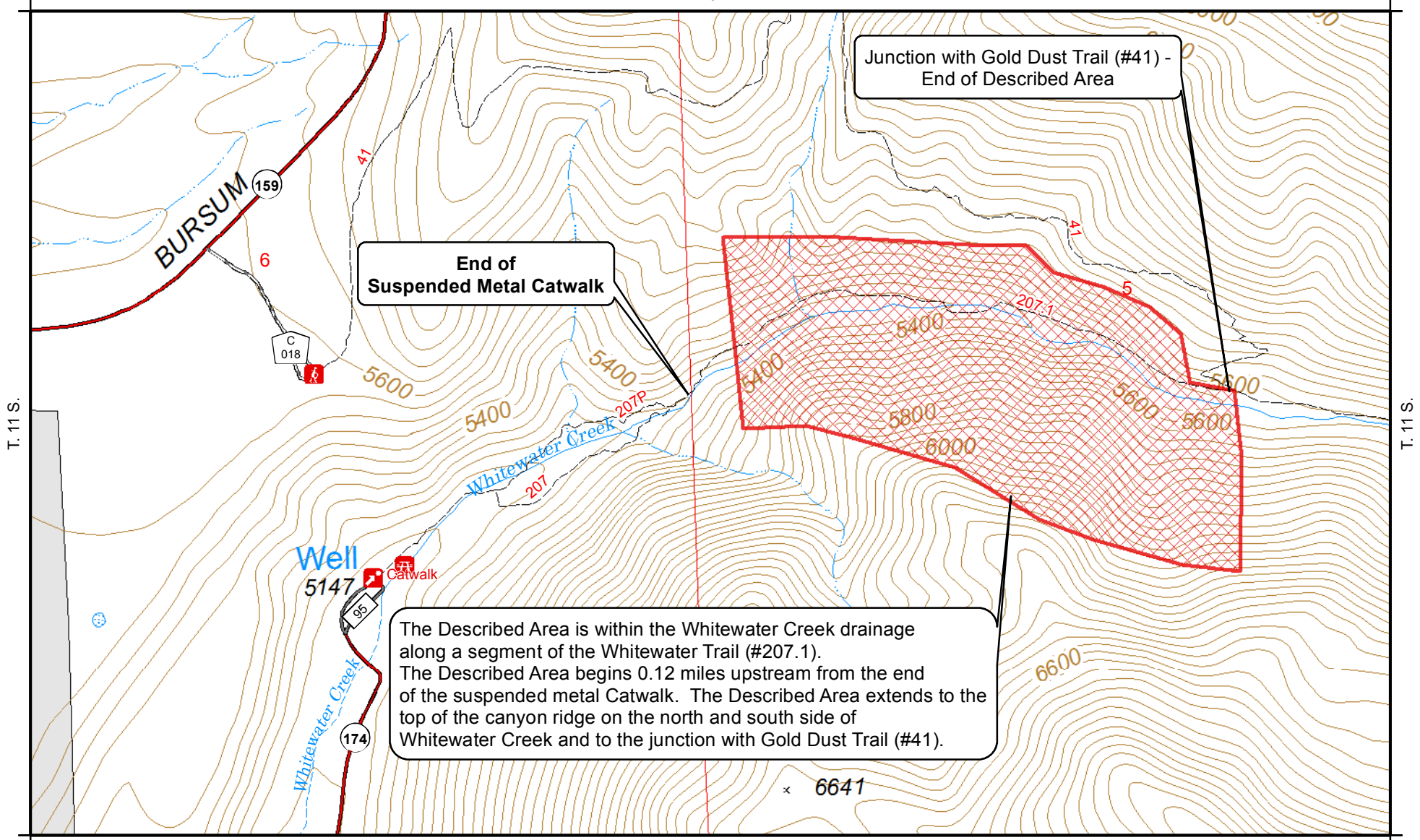

Whitewater Trail #207.1 Segment Temporary Health & Safety Closure
Order Number: 03-06-04-22-008, Exhibit A

Gila National Forest - Glenwood Ranger District

R. 19 W.



The Described Area is within the Whitewater Creek drainage along a segment of the Whitewater Trail (#207.1). The Described Area begins 0.12 miles upstream from the end of the suspended metal Catwalk. The Described Area extends to the top of the canyon ridge on the north and south side of Whitewater Creek and to the junction with Gold Dust Trail (#41).

Disclaimer

The USDA Forest Service uses the most current and complete data available. GIS data and product accuracy may vary. Using GIS products for purposes other than those for which they were intended may yield inaccurate or misleading results. The USDA Forest Service reserves the right to correct, update, modify, or replace GIS products without notification. This map is not a legal land line or ownership document. Public lands are subject to change and leasing, and may have access restrictions; check with local offices. Obtain permission before entering private land.

Map Author: bgpark 11/30/2022



Described Area/Trails

Land Ownership

- USFS
- Other

