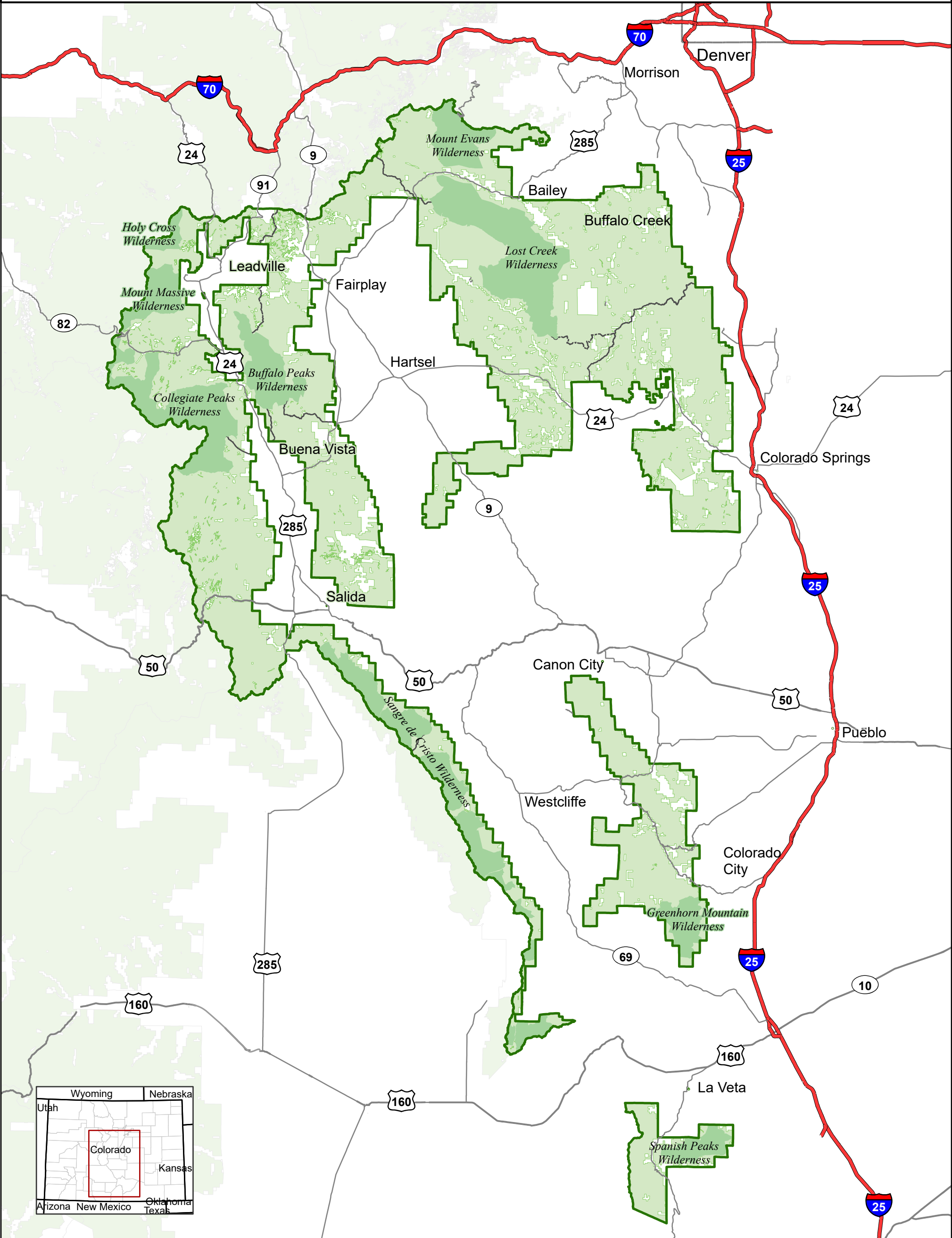



Exhibit A - UFC-PISCC-2023-01

Pike and San Isabel National Forests



Map Key

- | | |
|---|---------------------|
| Interstate | USDA Forest Service |
| Main Roads | Non-Federal Land |
| National Forest Administrative Boundary | Wilderness |

1. Camping at any location within the same 20-mile radius for more than 14 days within any continuous 30-day period. 36 C.F.R. § 261.58(a)

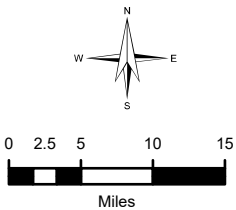

Date: 12/12/2022

36 CFR 261.10(d) Prohibits the discharge of firearms or any implement capable of taking human life, causing serious injury or damaging property as follows:
(1) In or within 150 yards of any residence, building, campsite or occupied area, or (2) Across or on any road or body of water adjacent thereto, or in any manner or place whereby any person or property is exposed to injury or damage as a results in such discharge.