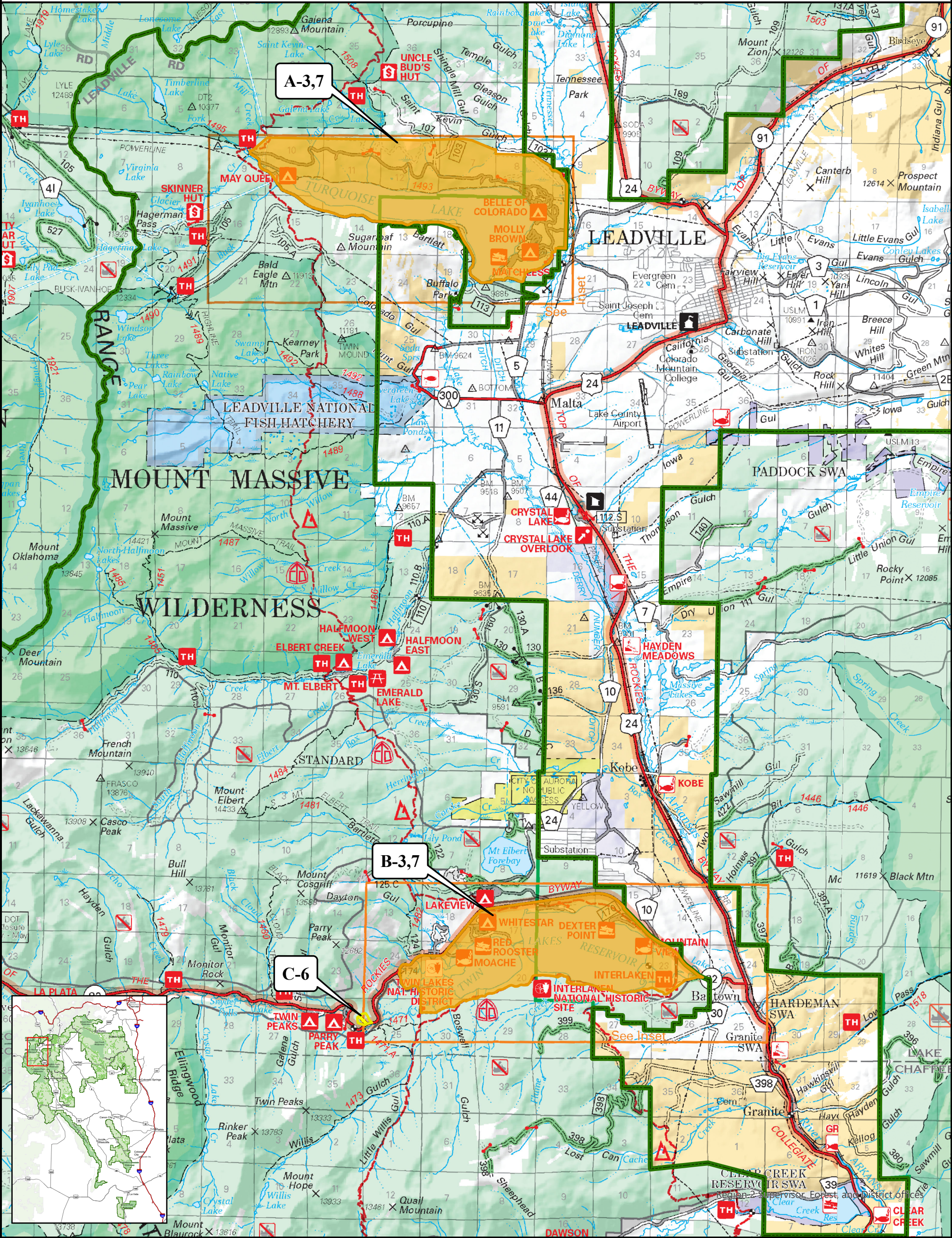



Exhibit I - UFC-PSICC-2023-01

Leadville Ranger District | Pike-San Isabel National Forests



Map Key

- Ranger District Boundary
- Regulated Camping and Parking
- Closed to Entry
- USDA Forest Service
- Non-Federal Land

- Camping except in designated campgrounds and designated dispersed campsites. 36 C.F.R. § 261.58(e)
- Going into or being on National Forest System Lands within the restricted area shown on the map from March 31 to July 31 annually. 36 C.F.R. § 261.53(a), 36 C.F.R. § 261.53(e), 36 C.F.R. § 261.53(f)
- Being in a campground from 10:00 PM to 6:00 AM except for persons camping in the campgrounds. 36 C.F.R. § 261.58(u)

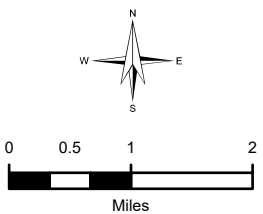

Date: 12/15/2022

36 CFR 261.10(d) Prohibits the discharge of firearms or any implement capable of taking human life, causing serious injury or damaging property as follows:
(1) In or within 150 yards of any residence, building, campsite or occupied area, or (2) Across or on any road or body of water adjacent thereto, or in any manner or place whereby any person or property is exposed to injury or damage as a results in such discharge.