

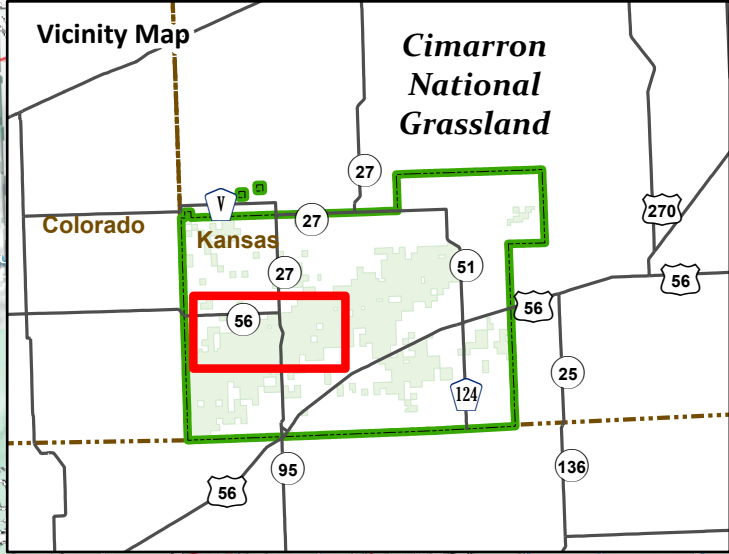

# Exhibit L - UFC-PSICC-2023-01

## Cimarron National Grassland

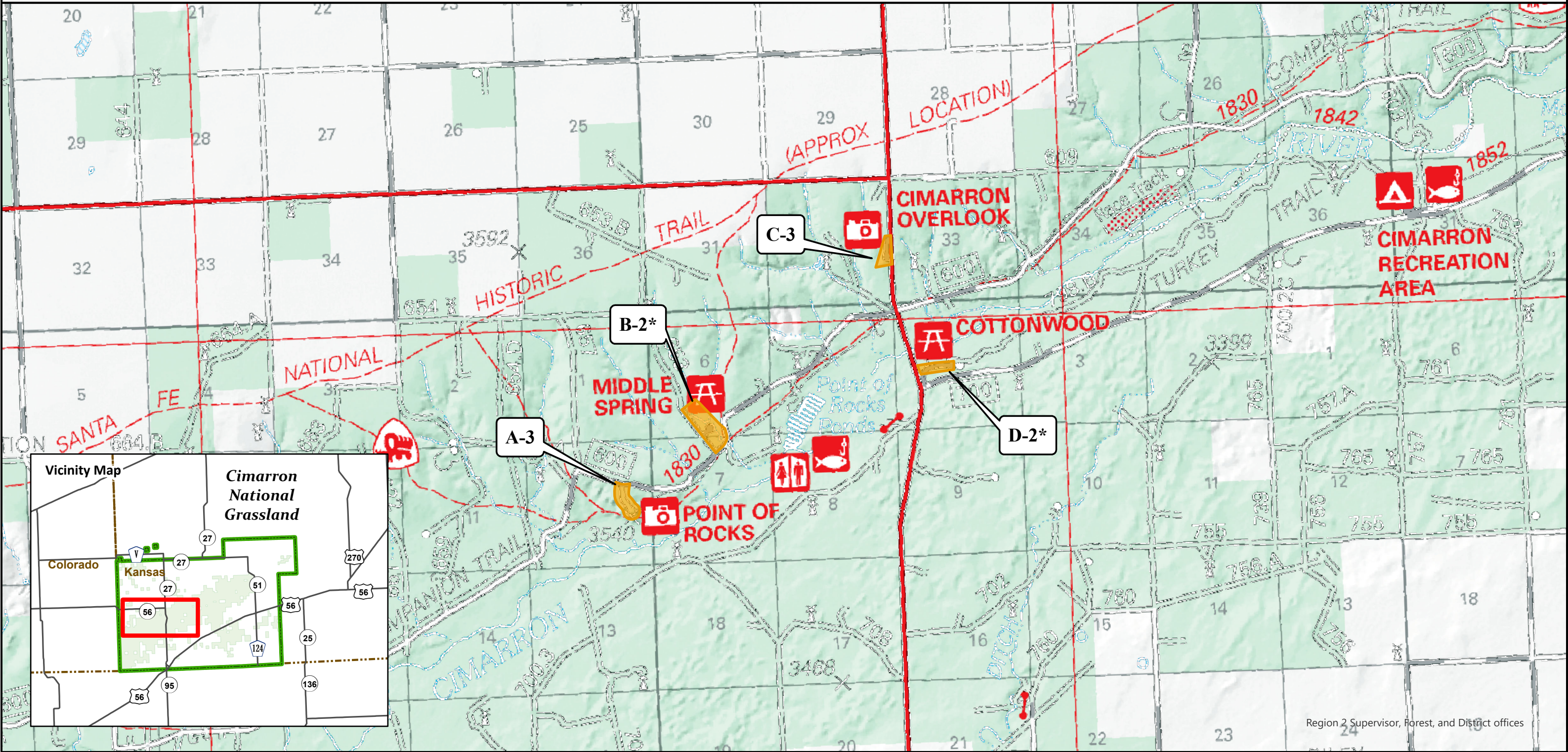

### Map Key

- Ranger District Boundary
- Regulated Camping and Campfires
- USDA Forest Service
- Non-Federal Land

- 2. Building, maintaining, attending or using a fire, campfire, or stove fire except in campgrounds and dispersed camp sites designated and provided by the Forest Service. 36 C.F.R. § 261.52(a)
- 3. No Camping. 36 C.F.R. § 261.58(e)

\* Except in metal grates provided by the U.S. Forest Service

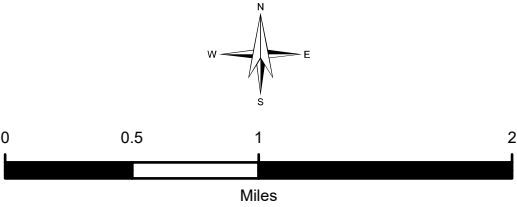

Date: 12/13/2022

36 CFR 261.10(d) Prohibits the discharging of firearms or any other implement capable of taking human life, causing serious injury or damaging property as follows: (1) In or within 150 yards of any residence, building, campsite, or occupied area, or (2) Across or on a road or body of water adjacent thereto, or in any manner or place whereby any person or property is exposed to injury or damage as a result in such discharge.