**TONTO NATIONAL FOREST**

SOUTHWEST REGION 3

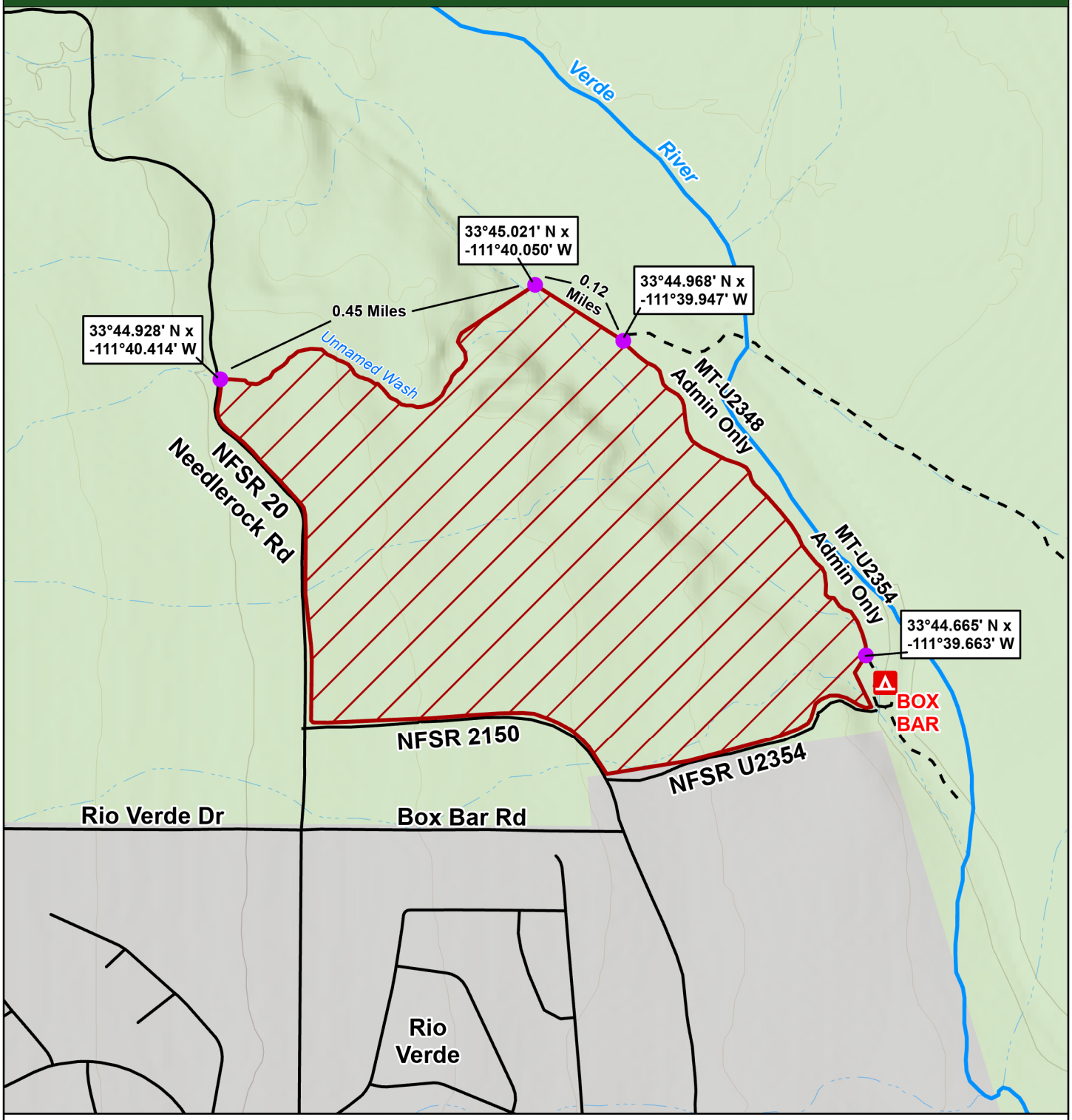


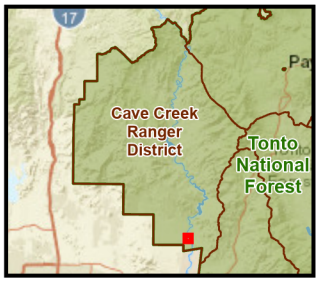


# Bald Eagle Protection Closure (Seasonal) - Box Bar Area

## Exhibit A

## Order #: 03-12-01-22-31

Road, trail, and area closure affects only National Forest System roads, trails and lands within the closure area on Tonto National Forest. The closure does not apply to any non-National Forest System roads, trails or lands within the closure boundary.

- Reference Point
- Campground or Camping Area
- Road
- US Forest Service Ownership
- Non-Forest Service Ownership
- Described Area
- BoxBarRoadEdit

0 0.13 0.25 Miles

N

Date Saved: 1/11/2023

Document Path: T:\FS\NFS\Tonto\Program\5300LawEnforcement\GIS\Order_Closures\2022\2022_Closure_MXDs\03-12-01-22-31_BaldEagle_Closure_BoxBar.aprx