

**Assignment of Management Area
Allocations to Acquired Land
North Seeley**
*Administrative Change to the
1986 Lolo National Forest Plan*

**MA Assigned to
Acquired Lands**

MA Code

- 9
- 13
- 16
- 20
- 24
- 25
- 26
- Water

Ownership

- Forest Service
- Non-FS
- Water
- Ranger District Boundary
- Township
- Section

GIS Data Disclaimer:
The Forest Service uses the most current and complete data available. GIS data and product accuracy may vary. They may be: developed from sources of differing accuracy, accurate only at certain scales, based on modeling or interpretation, incomplete while being created or revised, etc. Using GIS products for purposes other than those for which they were created, may yield inaccurate or misleading results. The Forest Service reserves the right to correct, update, modify, or replace, GIS products without notification.

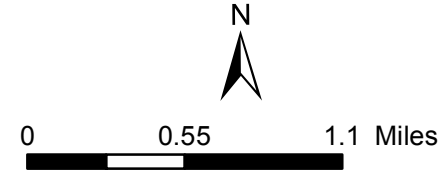

Date: 2/7/2023

| MA Code | MA Description | Acres |
|---------|----------------------------------|-------|
| 9 | Concentrated Public Use | 1 |
| 13 | Raparian | 934 |
| 16 | Timber Management | 2,590 |
| 20 | Grizzly Bear Habitat and Timber | 253 |
| 24 | Timber and Retention VQO | 533 |
| 25 | Timber and Partial Retention VQO | 19 |
| 26 | Critical Elk Summer Range | 19 |
| Wat | Water | 11 |

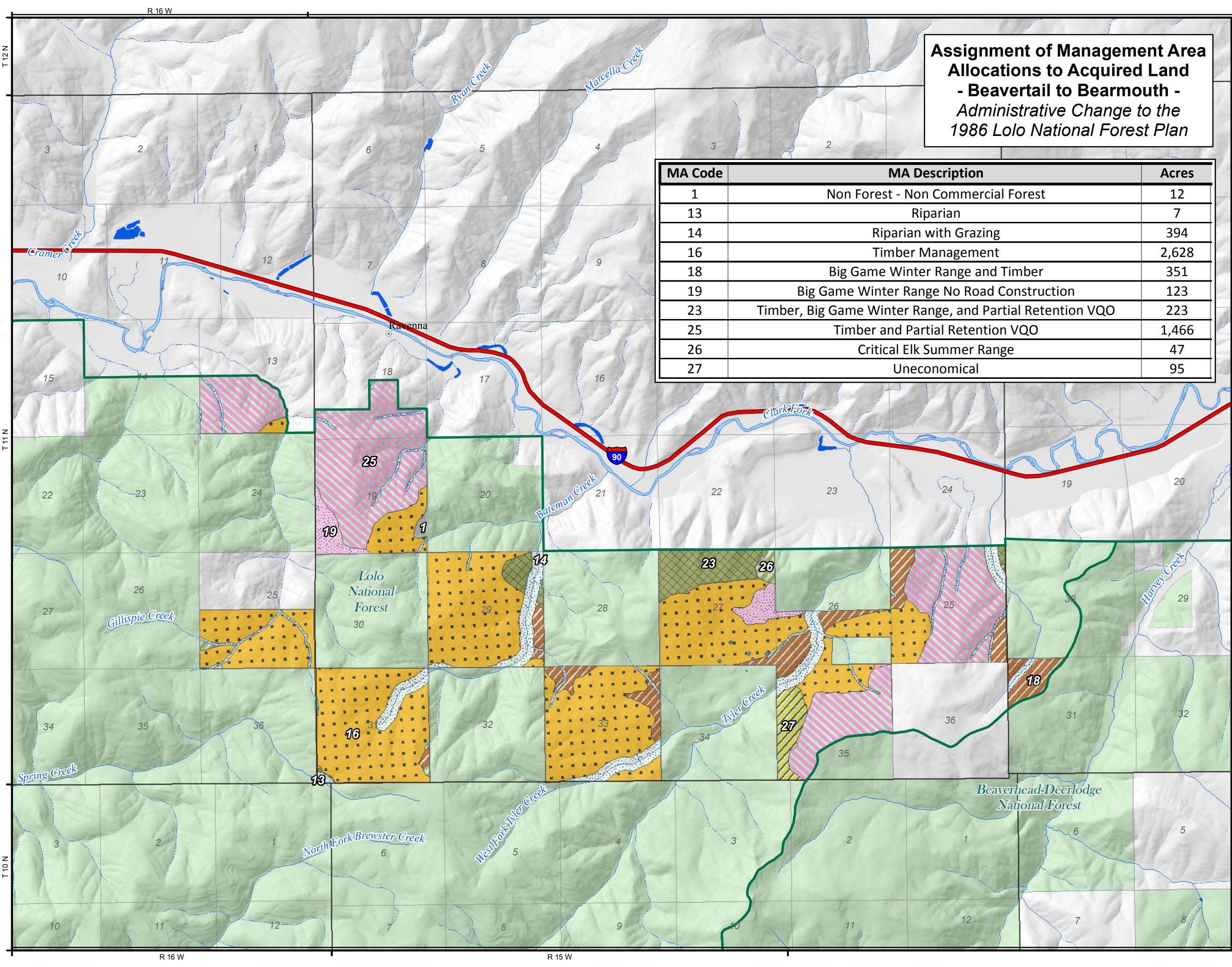

**Assignment of Management Area
Allocations to Acquired Land
- Beavertail to Bearmouth -
*Administrative Change to the
1986 Lolo National Forest Plan***

| MA Code | MA Description | Acres |
|---------|--|-------|
| 1 | Non Forest - Non Commercial Forest | 12 |
| 13 | Riparian | 7 |
| 14 | Riparian with Grazing | 394 |
| 16 | Timber Management | 2,628 |
| 18 | Big Game Winter Range and Timber | 351 |
| 19 | Big Game Winter Range No Road Construction | 123 |
| 23 | Timber, Big Game Winter Range, and Partial Retention VQO | 223 |
| 25 | Timber and Partial Retention VQO | 1,466 |
| 26 | Critical Elk Summer Range | 47 |
| 27 | Uneconomical | 95 |

**MA Assigned to
Aquired Land
MA Code**

1

13

14

16

18

19

23

25

26

27

Ownership

Forest Service

Non-FS

Forest Boundary

Township

Section

GIS Data Disclaimer:
The Forest Service uses the most current and complete data available. GIS data and product accuracy may vary. They may be: developed from sources of differing accuracy, accurate only at certain scales, based on modeling or interpretation, incomplete while being created or revised, etc. Using GIS products for purposes other than those for which they were created, may yield inaccurate or misleading results. The Forest Service reserves the right to correct, update, modify, or replace, GIS products without notification.

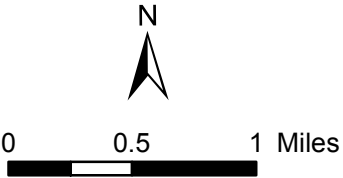

Date: 2/10/2023

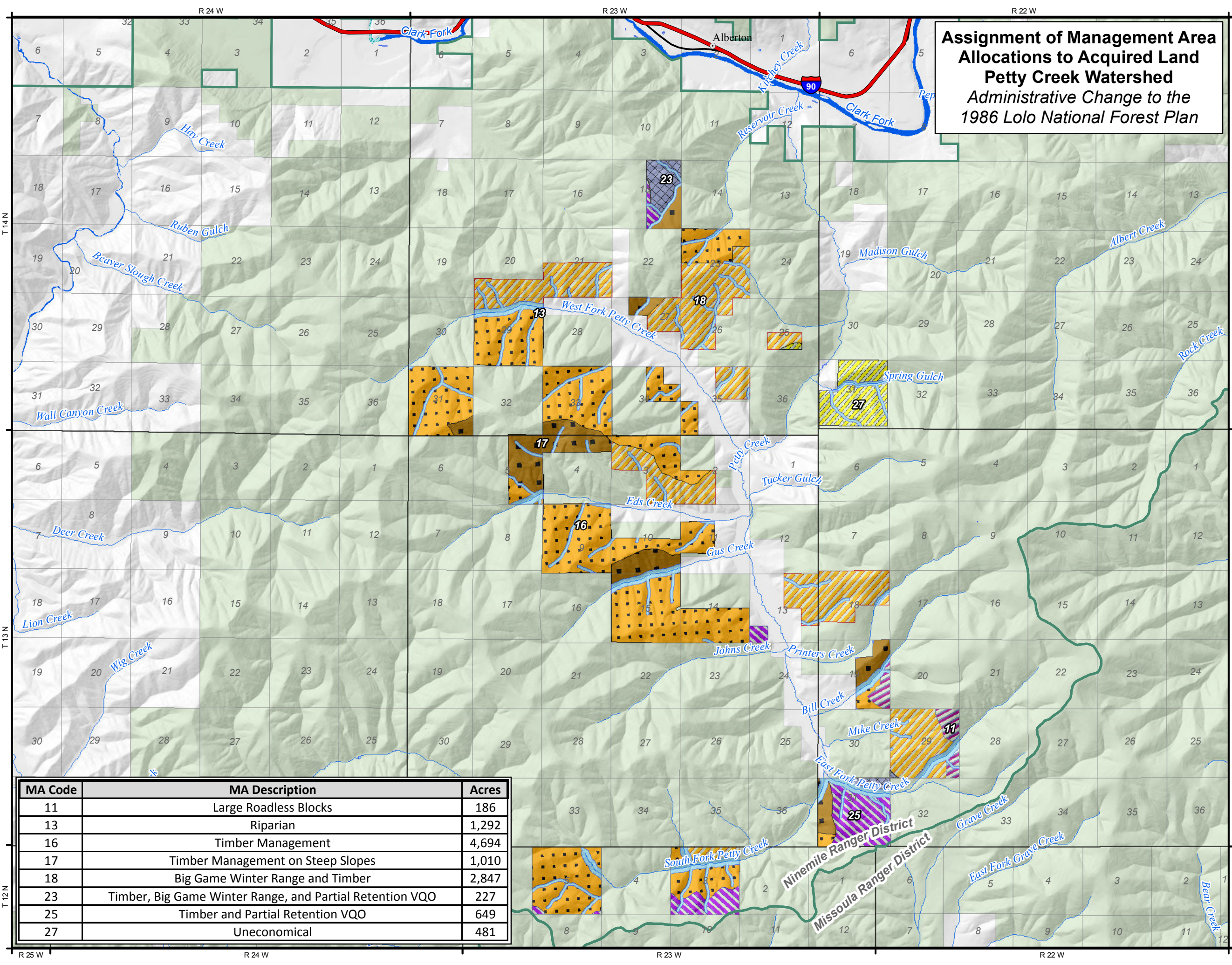

**Assignment of Management Area
Allocations to Acquired Land
Petty Creek Watershed
Administrative Change to the
1986 Lolo National Forest Plan**

**MA Assigned to
Acquired Land**

MA_CODE

11

13

16

17

18

23

25

27

OwnershipForest ServiceNon-FSWaterRanger District BoundaryTownshipSection

GIS Data Disclaimer:
The Forest Service uses the most current and complete data available. GIS data and product accuracy may vary. They may be: developed from sources of differing accuracy, accurate only at certain scales, based on modeling or interpretation, incomplete while being created or revised, etc. Using GIS products for purposes other than those for which they were created, may yield inaccurate or misleading results. The Forest Service reserves the right to correct, update, modify, or replace, GIS products without notification.

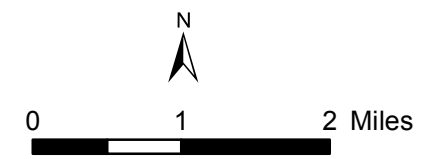

Date: 2/7/2023

| MA Code | MA Description | Acres |
|---------|--|-------|
| 11 | Large Roadless Blocks | 186 |
| 13 | Riparian | 1,292 |
| 16 | Timber Management | 4,694 |
| 17 | Timber Management on Steep Slopes | 1,010 |
| 18 | Big Game Winter Range and Timber | 2,847 |
| 23 | Timber, Big Game Winter Range, and Partial Retention VQO | 227 |
| 25 | Timber and Partial Retention VQO | 649 |
| 27 | Uneconomical | 481 |

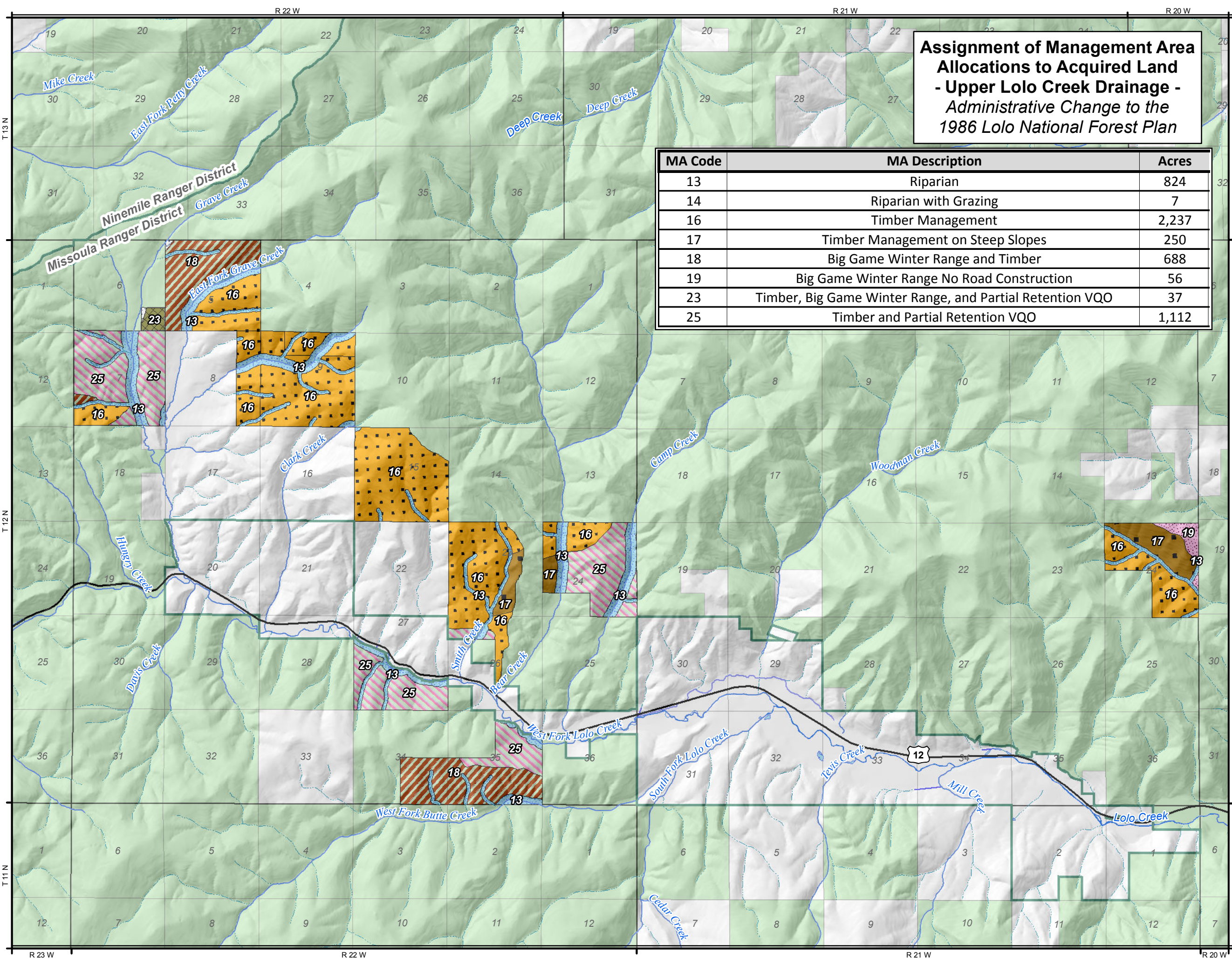

**Assignment of Management Area
Allocations to Acquired Land
- Upper Lolo Creek Drainage -
Administrative Change to the
1986 Lolo National Forest Plan**

| MA Code | MA Description | Acres |
|---------|--|-------|
| 13 | Riparian | 824 |
| 14 | Riparian with Grazing | 7 |
| 16 | Timber Management | 2,237 |
| 17 | Timber Management on Steep Slopes | 250 |
| 18 | Big Game Winter Range and Timber | 688 |
| 19 | Big Game Winter Range No Road Construction | 56 |
| 23 | Timber, Big Game Winter Range, and Partial Retention VQO | 37 |
| 25 | Timber and Partial Retention VQO | 1,112 |

**MA Assigned to
Acquired Land**

MA Code

13

14

16

17

18

19

23

25

Ownership

Forest Service

Non-FS

Ranger District Boundary

Township

Section

GIS Data Disclaimer:
The Forest Service uses the most current and complete data available. GIS data and product accuracy may vary. They may be: developed from sources of differing accuracy, accurate only at certain scales, based on modeling or interpretation, incomplete while being created or revised, etc. Using GIS products for purposes other than those for which they were created, may yield inaccurate or misleading results. The Forest Service reserves the right to correct, update, modify, or replace, GIS products without notification.

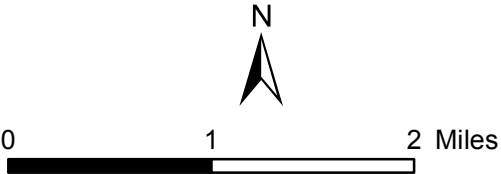

Date: 2/7/2023