

**UNITED STATES DEPARTMENT OF AGRICULTURE
FOREST SERVICE
ROGUE RIVER-SISKIYOU NATIONAL FOREST
Medford, OR**

ORDER NO. 06-10-20-23-57

Butte Fork Trail Bridge Closure

Pursuant to 16 U.S.C. § 551 and 36 CFR § 261.50(b), the following act is prohibited within the Siskiyou Mountains Ranger District of the Rogue River - Siskiyou National Forest to protect public safety, as described below and depicted in the map attached as Exhibit A. This prohibition will become effective July 30, 2023, and will remain in effect through July 30, 2024 unless rescinded sooner. This order replaces order number 06-10-20-22-34.

PROHIBITION:

Being on a trail. [36 CFR 261.55 (a)]

CLOSURE AREA:

Butte Fork Trail bridge in its entirety, Township 48 North, Range 12 West, Section 35, located on the Butte Fork trail # 957.

EXEMPTIONS:

Pursuant to 36 CFR Part 261.50(e), the following persons are exempt from the Order:

1. Persons with Forest Service Permit No. FS-7700-48 (Permit for Use of Roads, Trails, or Areas Restricted by Regulation or Order), specifically exempting them from this Order.
2. Any Federal, State or local officer, or member of an organized rescue or fire-fighting force in the performance of an official duty.

This prohibition is in addition to the general prohibitions in 36 C.F.R. Part 261, Subpart A.

Violation of this prohibitions are punishable by a fine of not more than \$5,000 for an individual or \$10,000 for an organization, or imprisonment for not more than 6 months, or both. (16 U.S.C. § 551; 18 U.S.C. §§ 3551, 3559, 3571, and 3581).



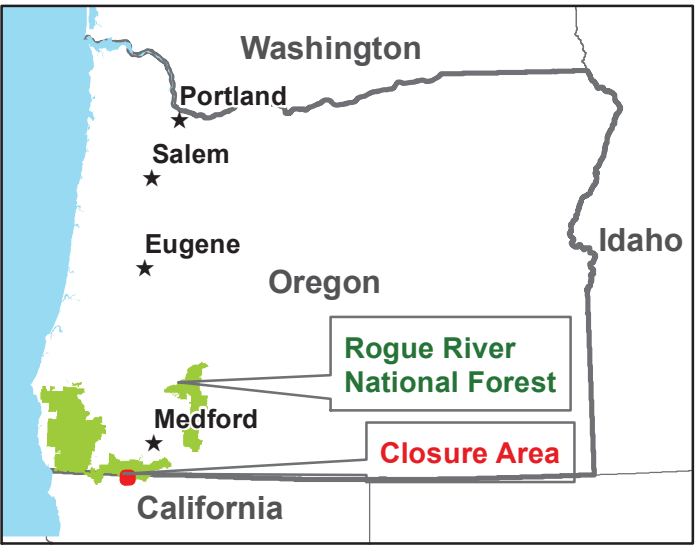
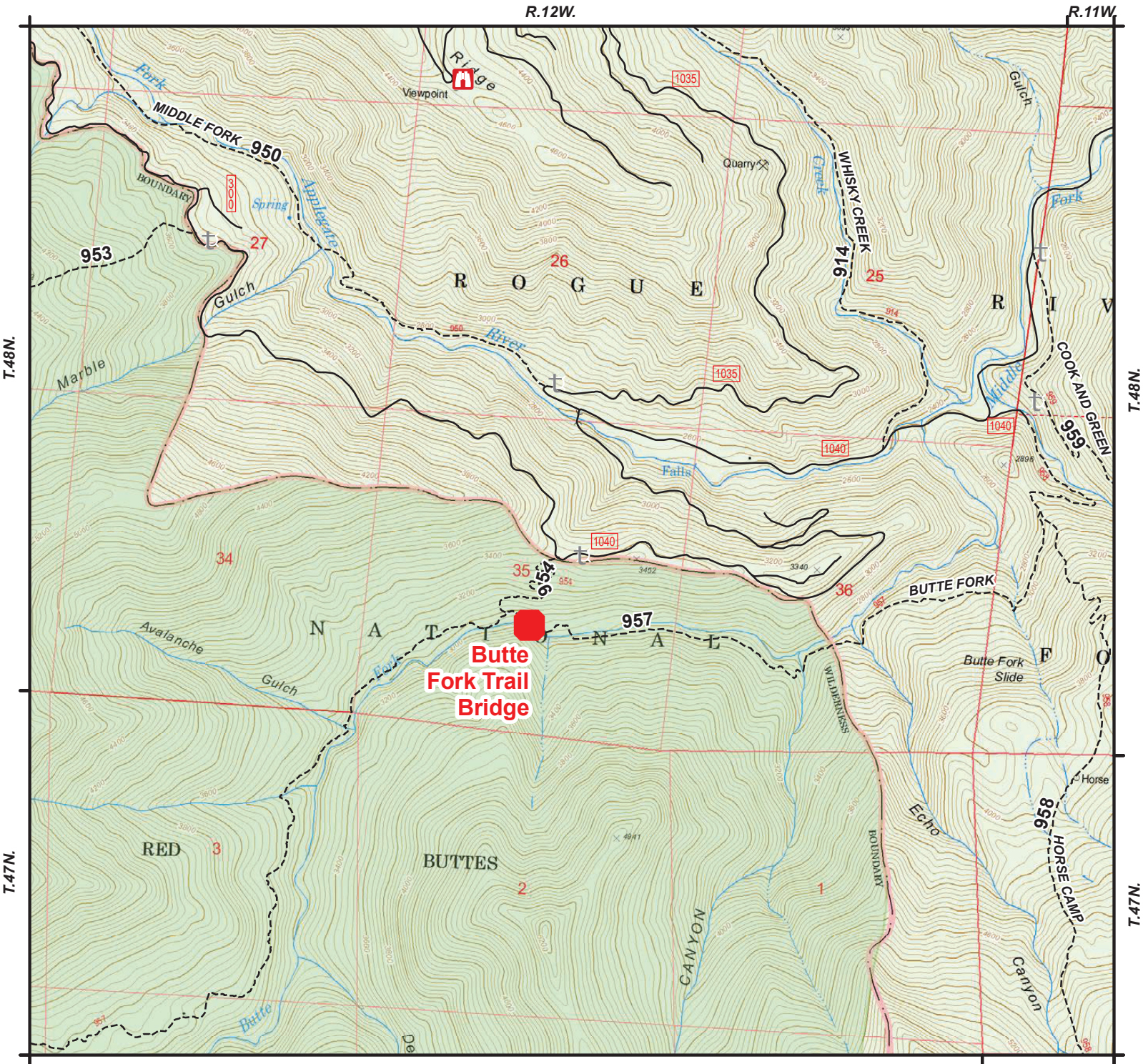

Executed in Medford, Oregon this 17th day of July 2023.

JACOB WINN
Digitally signed by JACOB WINN
Date: 2023.07.17 16:22:06 -07'00'

Jacob Winn
Acting Forest Supervisor
Rogue River-Siskiyou NF



Butte Fork Trail Bridge Closure
Closure Number 06-10-20-23-57
Rogue River Siskiyou National Forest
541-618-2200

-  Site Closure
-  Trails
-  USFS Admin Boundary
-  National Forest Land
-  Wilderness

