Forest Order #01-11-07-23-01
Custer Gallatin National Forest
Hebgen Lake Ranger District
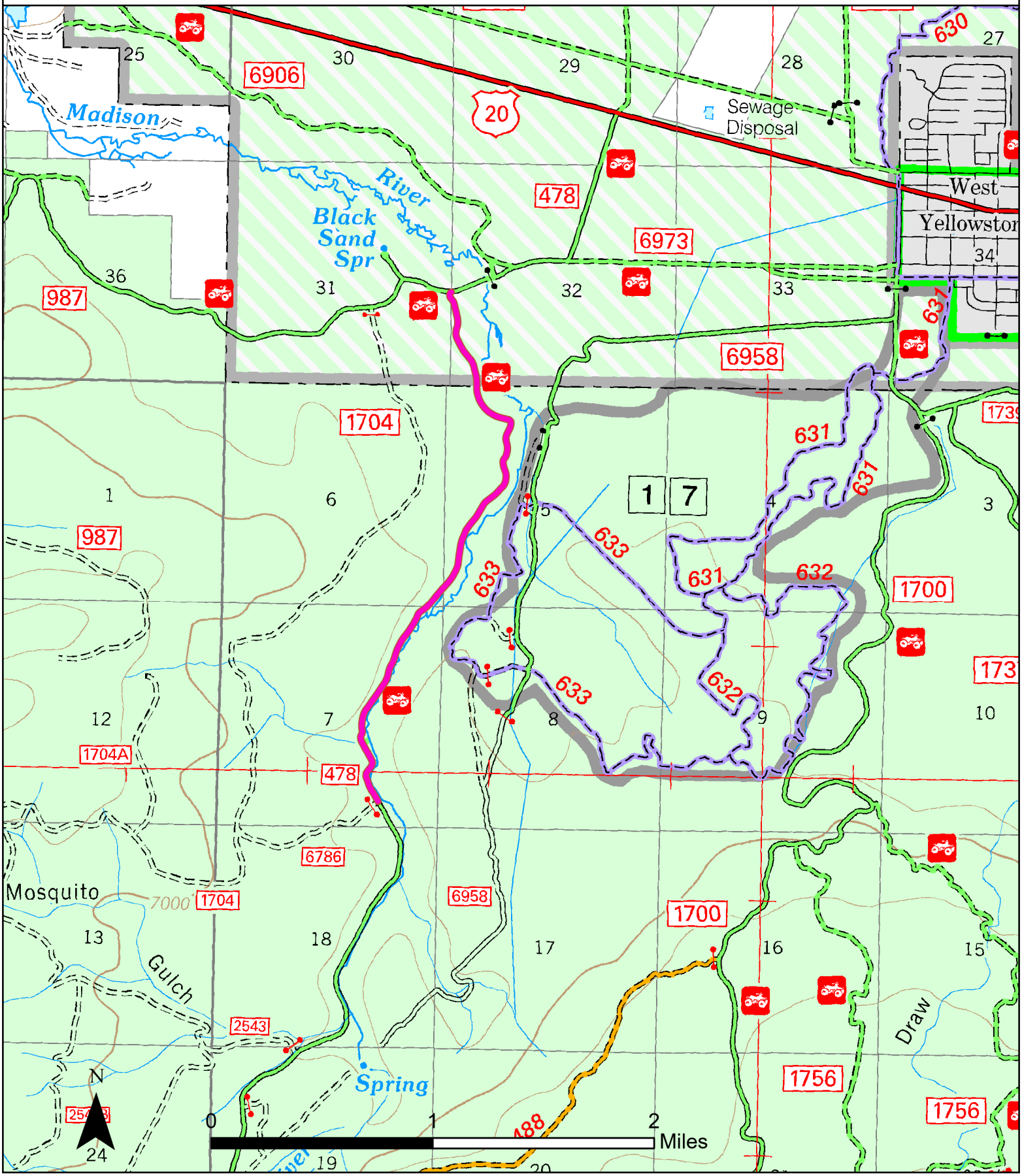
Road Closed to All Motorized Use