

**RESTRICTED USE
MOKELUMNE WILDERNESS AREA**

FOREST ORDER NO. 03-23-10 ELDORADO NATIONAL FOREST	FOREST ORDER NO. STF-16-2023-17 STANISLAUS NATIONAL FOREST	FOREST ORDER NO. 04-17-23-08 HUMBOLDT-TOIYABE NATIONAL FOREST
-----------------------------------------------------------------------	-------------------------------------------------------------------------------	----------------------------------------------------------------------------------

Pursuant to 36 C.F.R. § 261.50(a), and to provide for public safety and protect natural resources, the following acts are prohibited within the Mokelumne Wilderness Area, the Carson Pass Management Area, the Round Top Special Interest Area, and the Salt Springs Reservoir Area. This Order is effective from July 29, 2023, through May 31, 2026.

1. Camping within the Mokelumne Wilderness Area any time of the year without a valid wilderness permit. 36 C.F.R. § 261.58(e).
2. Camping within 100 feet of any stream, lake, or designated trail in the Mokelumne Wilderness Area. 36 C.F.R. § 261.58(e).
3. Disposing of bodily waste and wash water waste within 200 feet of any water source. 36 C.F.R. § 261.57(g).
4. Entering or being in the Mokelumne Wilderness as part of a group that includes more than 12 persons per group for day use or eight persons per group for overnight use. 36 C.F.R. § 261.58(f).
5. Building, maintaining, attending, or using a wood fire for any purpose within the Mokelumne Wilderness boundaries at any time of the year. 36 C.F.R. § 261.52(a).
6. Grazing pack or saddle stock within 200 feet of a lake, stream, trails, or campsite. 36 C.F.R. § 261.57(e).
7. Hitching or tethering pack or saddle stock to trees, or hitching, tethering, or hobbling pack or saddle stock within 200 feet of a lake, stream, trail, or campsite, except while loading and unloading. 36 C.F.R. § 261.58(aa).
8. Grazing a horse or other saddle or pack animal within the Round Top Special Interest Area, as shown on Exhibit A. 36 C.F.R. § 261.57(e).
9. Possessing animals as described below:
 - a. Riding or allowing a horse or other saddle or pack animal off National Forest System trails within the Round Top Special Interest Area, as shown on Exhibit A.
 - b. Possessing more than 12 horses or other saddle or pack animals per group within the Mokelumne Wilderness Area.
 - c. Possessing any dog not on a leash in the Carson Pass Management Area, as shown on Exhibit B.

36 C.F.R. § 261.58(s).

10. Camping in the areas listed below and shown on Exhibit B:

- a. Outside of a designated camping site in the Carson Pass Management Area from Memorial Day to Labor Day.
- b. Within 300 feet of Emigrant Lake, except when there is snow on the ground.
- c. Within ¼ mile of Frog Lake.

36 C.F.R. § 261.58(e).

11. Camping within a designated camping site at Winnemucca and Round Top Lakes for more than two consecutive nights or within a designated camping site at Fourth of July Lake for more than three consecutive nights. 36 C.F.R. § 261.58(e).

Pursuant to 36 C.F.R. § 261.50(e), the following persons are exempt from this Order:

1. Persons with a Forest Permit for Use of Roads, Trails, or Areas Restricted by Regulation or Order, Form FS-7700-48, specifically exempting them from this Order.
2. Persons with a valid Campfire Permit are not exempt from the prohibitions listed above. However, persons with a valid Wilderness Permit may use portable stoves or lanterns that use gas, jellied petroleum, solid fuel tablets, or pressurized liquid fuel at any area and at any time within the Mokelumne Wilderness boundaries.
3. Any Federal, State, or local officer, or member of an organized rescue or fire-fighting force in the performance of an official duty.

These prohibitions are in addition to the general prohibitions in 36 CFR Part 261, Subpart A.

A violation of these prohibitions is punishable by a fine of not more than \$5,000 for an individual or \$10,000 for an organization, or imprisonment for not more than 6 months, or both. 16 U.S.C. § 551 and 18 U.S.C. §§ 3559, 3571 and 3581.

Executed in Placerville, CA, this 25 day of July, 2023.

JOSEPH STOUT Digitally signed by JOSEPH STOUT
Date: 2023.07.25 07:49:38 -07'00'

JOSEPH STOUT

Forest Supervisor, Eldorado National Forest

Executed in Sonora, CA, this 18 day of July, 2023.

JASON KUIKEN Digitally signed by JASON KUIKEN
Date: 2023.07.18 08:14:07 -07'00'

JASON KUIKEN

Forest Supervisor, Stanislaus National Forest

Executed in Sparks, NV, this 24 day of July, 2023.

WILLIAM DUNKELBERGER Digitally signed by WILLIAM DUNKELBERGER
Date: 2023.07.24 16:28:01 -07'00'

WILLIAM DUNKELBERGER

Forest Supervisor, Humboldt-Toiyabe National Forest

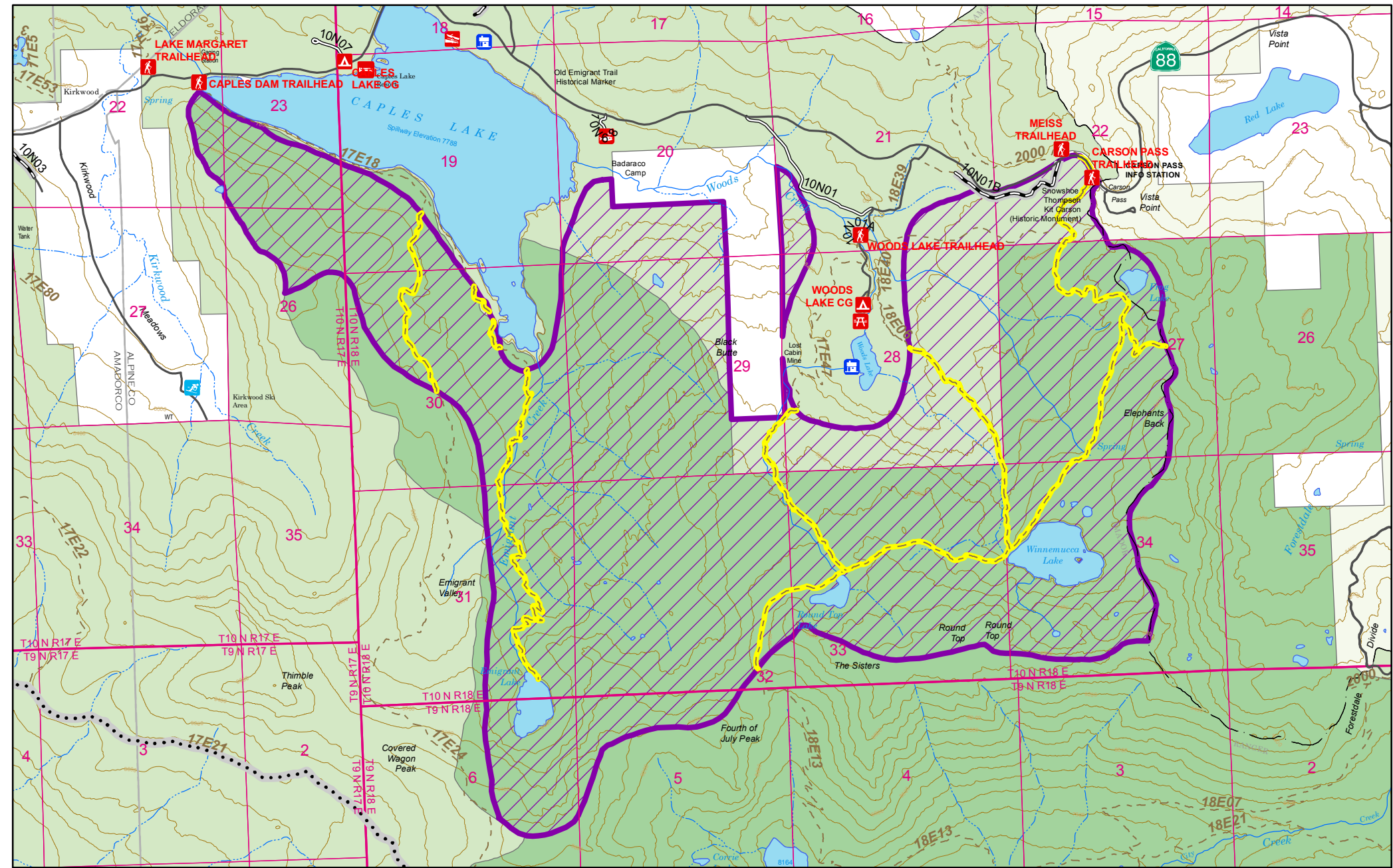

Eldorado National Forest
Amador Ranger District
Mokelumne Wilderness
Restricted Use Exhibit A
Eldorado National Forest 3-23-10
Stanislaus National Forest STF-16-2023-17
Humboldt-Toiyabe National Forest 4-17-23-08

- Round Top Special Interest Area
- Round Top Special Interest Area Trails
- MVUM Road Allowed Uses**
 - Roads Open to All Vehicles, Seasonal
 - Roads Open to Highway Legal Vehicles Only, Yearlong
 - Roads Open to Highway Legal Vehicles Only, Seasonal
 - Other Road
- MVUM Trail Allowed Uses**
 - 10 Trails Open to Motorcycles Only, Seasonal
 - Non-Motorized Trail

- 200 Foot Contour
- Lake/Pond
- Perennial Stream
- Intermittent Stream

- Township
- Section
- County
- Wilderness
- Eldorado National Forest
- Humboldt-Toiyabe National Forest
- Non-National Forest

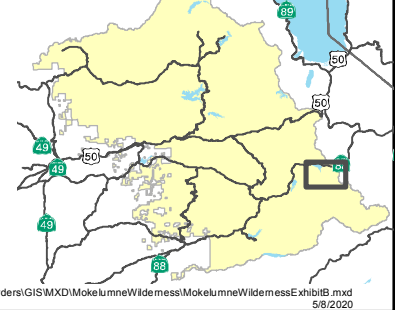

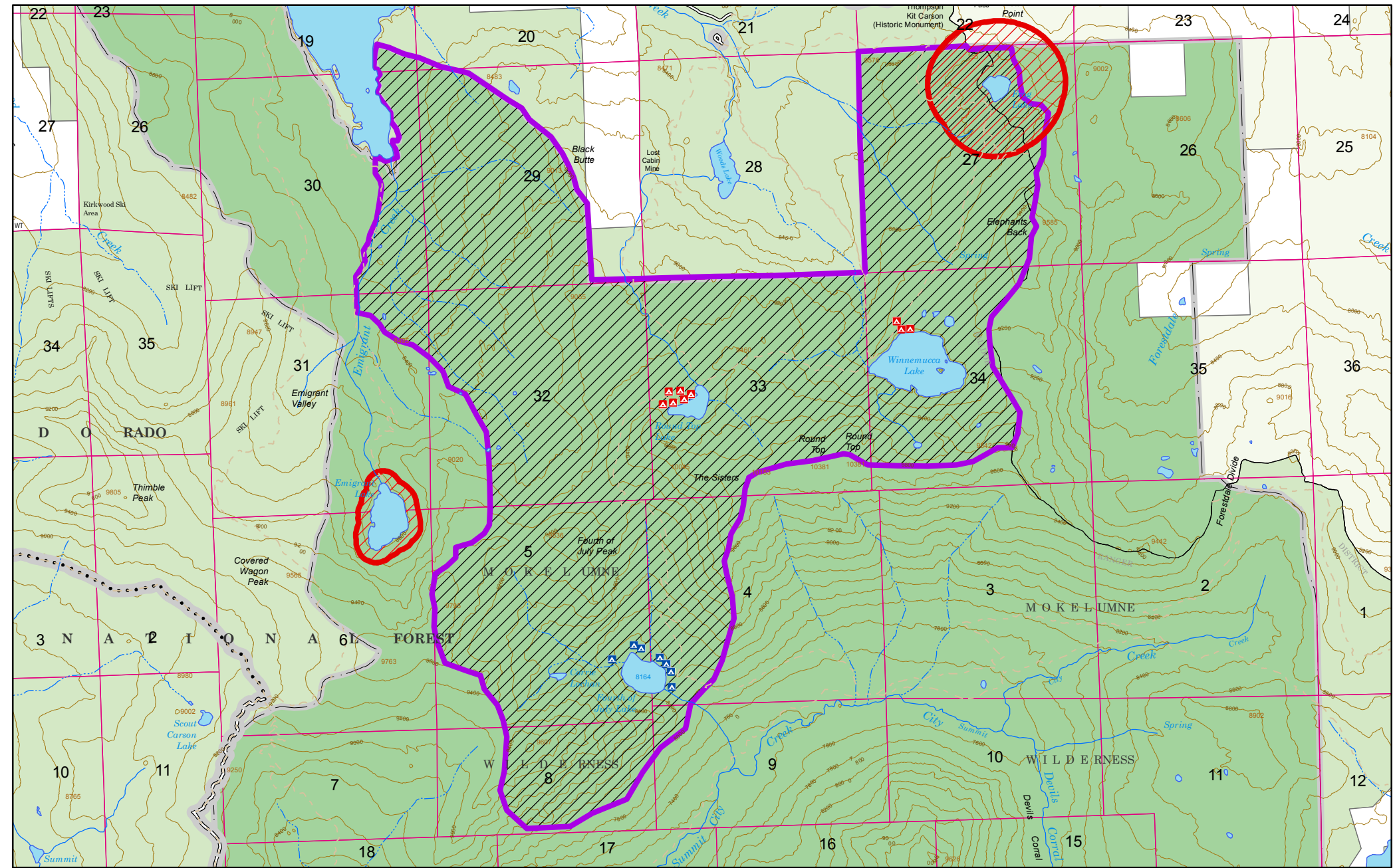

Eldorado National Forest
Amador Ranger District
Mokelumne Wilderness
Restricted Use Exhibit B
Eldorado National Forest 3-23-10
Stanislaus National Forest STF-16-2023-17
Humboldt-Toiyabe National Forest 4-17-23-08

- | | | | | | |
|--|-----------------------------------------------------|--|--------------------------|--|-------------------------------------------|
| | Carson Pass Management Area | | Designated Campsite | | Non-motorized Trail |
| | Camping Restricted | | Established Campsite | | Trails Open to Motorcycles Only, Seasonal |
| | Roads Open to All Vehicles, Seasonal | | Perennial Stream | | Intermittent Stream |
| | Roads Open to Highway Legal Vehicles Only, Yearlong | | Canal Ditch | | Wilderness |
| | Roads Open to Highway Legal Vehicles Only, Seasonal | | Eldorado National Forest | | Humboldt-Toiyabe National Forest |
| | State or US Highway | | Non-National Forest | | |
| | Other Public Roads | | | | |
| | Lake/Pond | | | | |

Contour Interval = 200 feet 0 0.5 1 Miles

