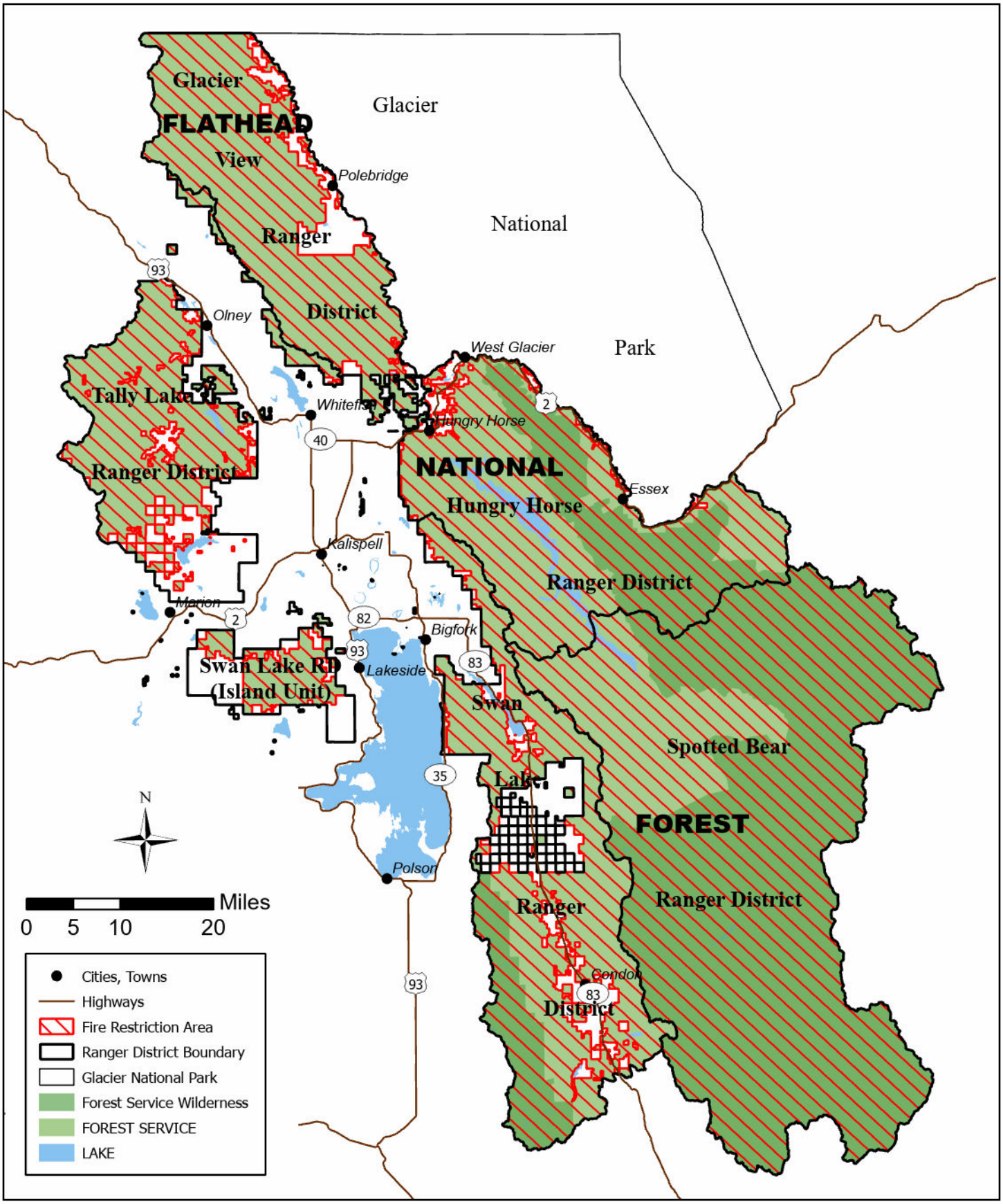EXHIBIT A
Stage II Fire Restrictions
01-10-10-23-12