

Order Number: 03-04-08-23-22



**U.S. Department of Agriculture, U.S. Forest Service
Coconino National Forest
Flagstaff Ranger District**

Cecil Fire Area Closure

PROHIBITIONS

Pursuant to 16 U.S.C. § 551 and 36 C.F.R. § 261.50(a), the following are prohibited within the area described in this Order (the "Described Area") and as depicted in the attached map, hereby incorporated into this Order as Exhibit A, within the Flagstaff Ranger District, Coconino National Forest, Coconino County, Arizona.

1. Going into or being upon the Described Area. 36 C.F.R. § 261.53(e).

EXEMPTIONS

Pursuant to 36 C.F.R. § 261.50(e), the following persons are exempt from this Order:

1. Persons with Forest Service Permit No. FS-7700-48 (Permit for Use of Roads, Trails, or Areas Restricted by Regulation or Order), specifically exempting them from this Order or a written determination by a Forest Service authorized officer that a permit is not required under 36 C.F.R. § 251.50(e)(1) or (2).
2. Any Federal, State, or Local Officer, or member of an organized rescue or firefighting resource in the performance of an official duty.

DESCRIBED AREA

As depicted in Exhibit A, all National Forest System Lands within the boundary starting at the junction of State Route (SR) 89A and National Forest System Road (NFSR) #533, heading west following NFSR #533 to the junction with NFSR #9019B, then following southwest along NFSR #9019B to the junction with NFSR #75, then following NFSR #75 southwest, and returning to NFSR #9019B, then following along NFSR #9019B southwest to the junction with NFSR #535F, then following NFSR #535F southeast to the junction with NFSR #535, then following NFSR #535 southerly to the junction with NFSR #535C,

then following NFSR #535C southerly to the junction with NFSR #9018H, then following NFSR #9018H easterly to the junction with NFSR #535, then following NFSR #535 easterly to the junction with SR 89A, then following SR 89A northerly to the intersection with NFSR #533.

PURPOSE

The purpose of this Order is to protect public health and safety from unsafe conditions resulting from the Cecil Fire.

IMPLEMENTATION

1. This Order shall be in effect from September 28, 2023 at 8:00 AM through October 31, 2023 at 11:59 PM, unless rescinded.
2. A map identifying the Described Area is attached and made part of this Order as Exhibit A.
3. Unless otherwise expressly defined in this Order, the terms used in this Order are defined by the regulations of the Secretary of Agriculture, 36 C.F.R. Chapter II, Parts 200-299. If there are terms in this Order that are not expressly defined in the Order or 36 C.F.R. Chapter II, Parts 200-299, their meaning shall be determined by their plain language definitions.
4. A violation of the above prohibitions is punishable as a Class B misdemeanor by a fine of not more than \$5,000 for individuals and \$10,000 for organizations, or by imprisonment for not more than six months, or both. 16 U.S.C. § 551; 18 U.S.C. §§ 3559, 3571, and 3581.
5. Contact the Flagstaff Ranger District, 928-526-0866, or the Coconino National Forest Supervisor's Office, 928-527-3600 for more information about this Order.
6. This Order supersedes any previous Orders prohibiting the same or similar acts in the same Described Area.

Signed and issued on September 28th, 2023.

 Digitally signed by AARON
MAYVILLE
Date: 2023.09.28 13:19:45
-07'00'

AARON MAYVILLE
Forest Supervisor
Coconino National Forest



Forest Service
U.S. DEPARTMENT OF AGRICULTURE

Cecil Fire Emergency Closure

Exhibit: A

Coconino National Forest | Flagstaff Ranger District

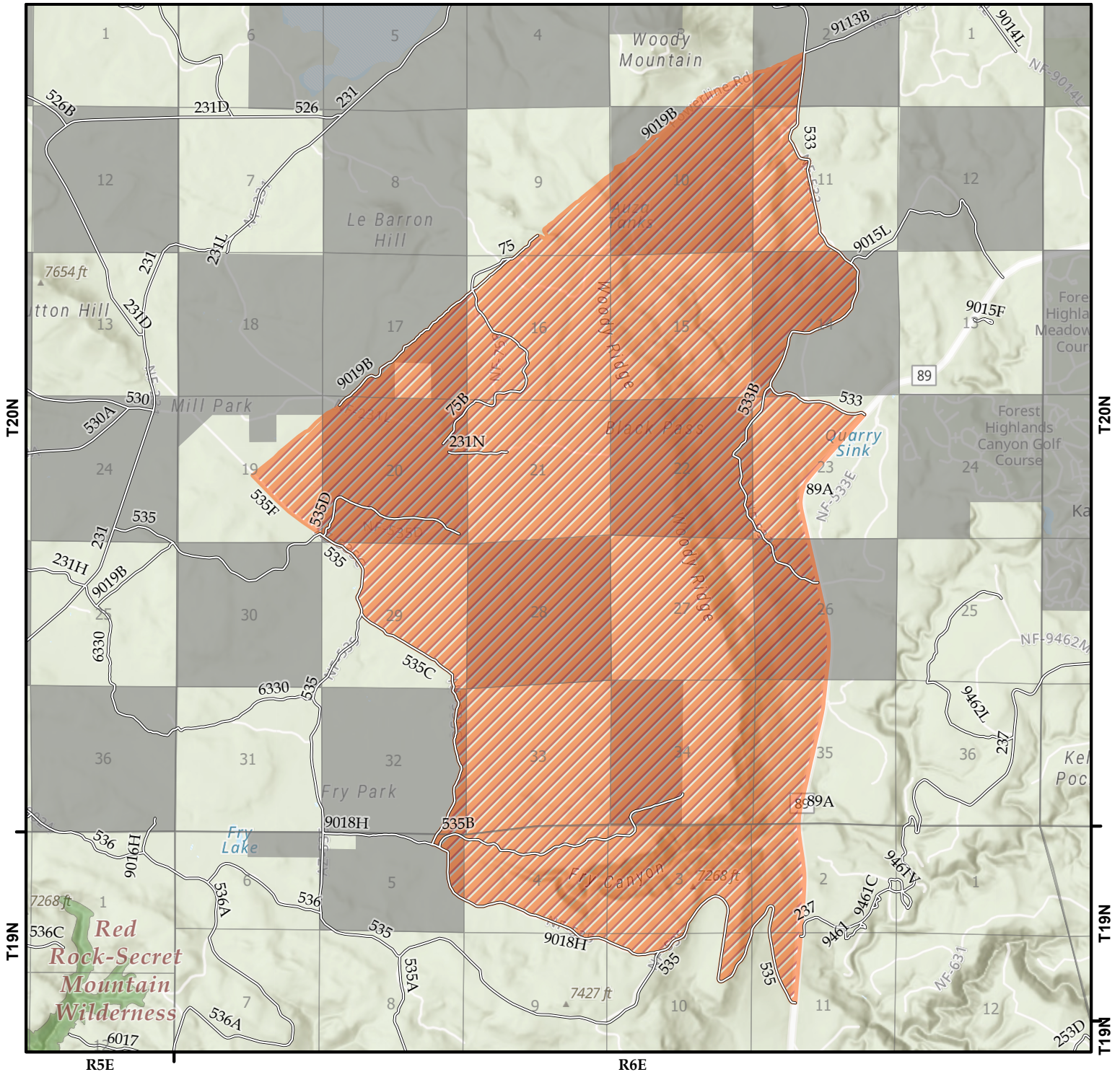

Forest Order Information

Order Number: 03-04-08-23-22
Start Date: 09/28/2023
End Date: 10/31/2023

Disclaimer

The USDA Forest Service makes no warranty, expressed or implied regarding the data displayed on this map, and reserves the right to correct, update, modify, or replace this information without notification.

Legend

- Described Area
- NON-FS Lands

0 0.25 0.5 1 Mile

ARIZONA
Coconino County

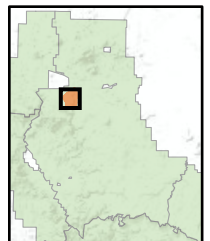
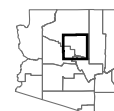

Map Created on 9/27/2023