



**U.S. Department of Agriculture, U.S. Forest Service  
Payette National Forest**

**Over-Snow Vehicle Closure**

**PROHIBITIONS**

Pursuant to 16 U.S.C. § 551 and 36 C.F.R. § 261.50(a) and (b), the following is prohibited on the National Forest System (NFS) lands, roads, and trails in the Payette National Forest, described below and shown on the attached maps incorporated into this Order as Exhibits A and B (the "Described Areas, Roads, and Trails"):

- Possessing or using an over-snow vehicle in the Described Areas, on the Described Roads, or on the Described Trails. 36 C.F.R. §§ 261.56, 261.54(a), and 261.55(b).

**EXEMPTIONS**

Pursuant to 36 C.F.R. § 261.50(e), the following persons are exempt from this Order:

- Persons with Forest Service Permit No. FS-7700-48 (Permit for Use of Roads, Trails, or Areas Restricted by Regulation or Order), specifically exempting them from this Order or a written determination by a Forest Service authorized officer that a permit is not required under 36 C.F.R. § 251.50(e)(1) or (2).
- Any Federal, State, or Local Officer, or member of an organized rescue or firefighting force in the performance of an official duty.

**DESCRIBED AREAS, ROADS, AND TRAILS**

The Described Areas are NFS lands on the west and east sides of the Payette National Forest. The Described Areas on the west side, which are shown on Exhibit A, are located in Adams and Washing Counties, Idaho and are located within the following boundaries:

- Fall Creek/Mill Creek: Sec. 1, 2, 11, 12, 13, 14, 23, 24, 26, 35 of Township 13 N., Section 1 E. of the Boise Base and Meridian. Sec. 6, 7 of Township 13 N., Range 2 E. of the Boise Base and Meridian. Sec. 2, 3, 11, 13, 14, 23, 24, 25, 26, 35, 36 of Township 14 N., Range 1 E. of the Boise Base and Meridian. Sec. 17, 18, 19, 20, 29, 30, 31, 32 of Township 14 N., Range 2 E. of the Boise Base and Meridian. Sec. 2, 3, 4, 9, 10, 11, 14, 15, 21, 22, 27, 28, 33, 34, 35 of Township 15 N., Range 1 E. of the Boise Base and Meridian. Sec. 28, 29, 32, 33, 34 of Township 16 N., Range 1 E. of the Boise Base and Meridian.

- Monroe Butte: Sec. 23, 26, 35, 36 of Township 14 N., Range 6 W. of the Boise Base and Meridian.
- Peck Mountain: Sec. 6 of Township 17 N., Range 2 W. of the Boise Base and Meridian. Sec. 2, 3, 4, 5, 6, 7, 8, 9, 10, 11, 12, 13, 14, 15, 16, 17, 18, 19, 20, 21, 22, 29, 30, 31, 32 of Township 18 N., Range 2 W. of the Boise Base and Meridian. Sec. 24, 25 of Township 18 N., Range 3 W. of the Boise Base and Meridian. Sec. 31, 32, 33, 34, 35 of Township 19 N., Range 2 W. of the Boise Base and Meridian.
- Pinegrass/Benton Saddle: Sec. 2, 11, 14 of Township 14 N., Range 6 W. of the Boise Base and Meridian. Sec. 4, 5, 6, 7, 8, 16, 17, 18, 19, 20, 21, 29, 30, 31 of Township 15 N., Range 5 W. of the Boise Base and Meridian. Sec. 13, 14, 23, 24, 25, 26, 35, 36 of Township 15 N., Range 6 W. of the Boise Base and Meridian. Sec. 19, 20, 21, 22, 26, 27, 28, 29, 30, 31, 32, 33 of Township 16 N., Range 5 W. of the Boise Base and Meridian. Sec. 25 of Township 16 N., Range 6 W. of the Boise Base and Meridian.
- Rapid River: Sec. 2, 3, 4, 5, 6, 8, 9, 10, 11, 16, 17, 18, 19, 20, 29, 30, 31 of Township 21 N., Range 1 W., of the Boise Base and Meridian. Sec. 1 of Township 21 N., Range 2 W., of the Boise Base and Meridian. Sec. 7, 18, 19 of Township 22 N., Range 1 E. of the Boise Base and Meridian. Sec. 7, 8, 9, 10, 11, 12, 13, 14, 15, 16, 17, 18, 19, 20, 21, 22, 23, 24, 25, 26, 27, 28, 29, 30, 31, 32, 33, 34, 35, 36 of Township 22 N., Range 1 W. of the Boise Base and Meridian. Sec. 12, 13, 24, 25, 36 of Township 22 N., Range 2 W. of the Boise Base and Meridian.
- Snake River: Sec. 3, 4, 5, 7, 8, 9, 10 of Township 16 N., Range 4 W. of the Boise Base and Meridian. Sec. 7, 18, 19, 30 of Township 17 N., Range 3 W. of the Boise Base and Meridian. Sec. 1, 2, 3, 4, 5, 6, 7, 8, 9, 10, 11, 12, 13, 14, 15, 16, 17, 18, 19, 20, 21, 22, 23, 24, 25, 26, 27, 28, 29, 32, 33, 34 of Township 17 N., Range 4 W. of the Boise Base and Meridian. Sec. 3, 4, 5, 6, 7, 8, 9, 16, 17, 18, 19, 20, 30, 31 of Township 18 N., Range 3 W. of the Boise Base and Meridian. Sec. 1, 2, 11, 12, 24, 25, 26, 35, 36 of Township 18 N., Range 4 W. of the Boise Base and Meridian. Sec. 3, 6, 7, 9, 10, 15, 16, 17, 18, 19, 20, 21, 26, 27, 28, 29, 30, 31, 32, 33, 34, 35 of Township 19 N., Range 3 W. of the Boise Base and Meridian. Sec. 1, 2, 11, 12, 13, 14 of Township 19 N., Range 4 W. of the Boise Base and Meridian. Sec. 3, 4, 5, 6, 7, 8, 9, 16, 17, 18, 19, 20, 21, 28, 29, 30, 31, 32 of Township 20 N., Range 3 W. of the Boise Base and Meridian. Sec. 1, 2, 11, 12, 13, 14, 22, 23, 24, 25, 26, 27, 28, 33, 34, 35, 36 of Township 20 N., Range 4 W. of the Boise Base and Meridian. Sec. 6, 7, 16, 17, 18, 19, 20, 21, 22, 28, 29 of Township 21 N., Range 2 W. of the Boise Base and Meridian. Sec. 1, 2, 3, 4, 5, 8, 9, 10, 11, 13, 14, 15, 16, 17, 20, 21, 22, 23, 24, 25, 26, 27, 28, 29, 30, 31, 32, 33, 34, 35 of Township 21 N., Range 3 W. of the Boise Base and Meridian. Sec. 36 of Township 21 N., Range 4 W. of the Boise Base and Meridian. Sec. 7, 18, 19, 30, 31, 32, of Township 22 N., Range 2 W. of the Boise Base and Meridian. Sec. 11, 12, 13, 14, 15, 16, 21, 22, 23, 24, 25, 26, 27, 28, 33, 34, 35, 36 of Township 22 N., Range 3 W. of the Boise Base and Meridian.



The Described Areas on the east side, which are shown on Exhibit B, are located in Adams, Idaho, and Valley Counties, Idaho and are located within the following boundaries:

- Brundage Mountain Resort: Sec. 1, 12, 13 of Township 19 N., Range 2 E. of the Boise Base and Meridian. Sec. 5, 6, 7, 8, 18, 19 of Township 19 N., Range 3 E. of the Boise Base and Meridian. Sec. 36 of Township 20 N., Range 2 E. of the Boise Base and Meridian. Sec. 30, 31, 32 of Township 20 N., Range 3 E. of the Boise Base and Meridian.
- Jughandle Mountain: Sec. 2, 3, 10, 11, 15 of Township 17 N., Range 4 E. of the Boise Base and Meridian. Sec. 34, 35 of Township 18 N., Range 4 E. of the Boise Base and Meridian.
- Little Ski Hill: Sec. 1 of Township 18 N., Range 2 E. of the Boise Base and Meridian.
- Missouri Ridge: Sec. 13, 24, 25 of Township 19 N., Range 8 E. of the Boise Base and Meridian. Sec. 4, 5, 6, 7, 8, 17, 18, 19, 20, 29, 30 of Township 19 N., Range 9 E. of the Boise Base and Meridian.
- Pilot Peak: Sec. 1, 2, 11, 12, 13, 14, 22, 23, 24 of Township 21 N., Range 7 E. of the Boise Base and Meridian. Sec. 3, 4, 5, 6, 7, 8, 9, 10, 11, 12, 13, 14, 16, 17, 18, 19, 20, 24 of Township 21 N., Range 8 E. of the Boise Base and Meridian. Sec. 1, 2, 3, 4, 5, 6, 7, 8, 9, 11, 12, 13, 17, 18, 19 of Township 21 N., Range 9 E. of the Boise Base and Meridian. Sec. 24, 25, 26, 35, 36 of Township 22 N., Range 7 E. of the Boise Base and Meridian. Sec. 16, 17, 18, 19, 20, 21, 28, 29, 30, 31, 32, 33 of Township 22 N., Range 8 E. of the Boise Base and Meridian. Sec. 27, 28, 29, 31, 32, 33, 34 of Township 22 N., Range 9 E. of the Boise Base and Meridian.
- Secesh Meadows: Sec. 1, 2, 3, 10, 11, 12, 13, 14, 23, 24 of Township 22 N., Range 5 E. of the Boise Base and Meridian. Sec. 6, 7, 18, 19 of Township 22 N., Range 6 E. of the Boise Base and Meridian. Sec. 24, 25, 26, 34, 35, 36 of Township 23 N., Range 5 E. of the Boise Base and Meridian. Sec. 30, 31 of Township 23 N., Range 6 E. of the Boise Base and Meridian.
- South Fork/Lick Creek Summit: Sec. 1, 2 of Township 16 N., Range 5 E. of the Boise Base and Meridian. Sec. 1, 2, 3, 5, 6 of Township 16 N., Range 6 E. of the Boise Base and Meridian. Sec. 4, 5, 6 of Township 16 N., Range 7 E. of the Boise Base and Meridian. Sec. 1, 2, 3, 11, 12, 13, 14, 23, 24, 25, 26, 35, 36 of Township 17 N., Range 5 E. of the Boise Base and Meridian. Sec. 1, 2, 3, 4, 5, 6, 7, 8, 9, 10, 11, 12, 13, 14, 15, 16, 17, 18, 19, 20, 21, 22, 23, 24, 25, 26, 27, 28, 29, 30, 31, 32, 33, 34, 35, 36 of Township 17 N., Range 6 E. of the Boise Base and Meridian. Sec. 2, 3, 4, 5, 6, 7, 8, 9, 10, 16, 17, 18, 19, 20, 21, 28, 29, 30, 31, 32, 33 of Township 17 N., Range 7 E. of the Boise Base and Meridian. Sec. 1, 2, 3, 10, 11, 12, 13, 14, 15, 22, 23, 24, 25 of Township 18 N., Range 4 E. of the Boise Base

and Meridian. Sec. 1, 2, 3, 4, 5, 6, 7, 8, 9, 10, 11, 12, 13, 14, 15, 16, 17, 18, 19, 20, 21, 22, 23, 24, 25, 26, 27, 28, 29, 30, 31, 32, 33, 34, 35, 36 of Township 18 N., Range 5 E. of the Boise Base and Meridian. Sec. 1, 2, 3, 4, 5, 6, 7, 8, 9, 10, 11, 12, 13, 14, 15, 16, 17, 18, 19, 20, 21, 22, 23, 24, 25, 26, 27, 28, 29, 30, 31, 32, 33, 34, 35, 36 of Township 18 N., Range 6 E. of the Boise Base and Meridian. Sec. 3, 4, 5, 6, 7, 8, 9, 10, 15, 16, 17, 18, 19, 20, 21, 22, 27, 28, 29, 30, 31, 32, 33, 34, 35 of Township 18 N., Range 7 E. of the Boise Base and Meridian. Sec. 1, 2, 3, 10, 11, 12, 13, 14, 15, 22, 23, 24, 25, 26, 27, 34, 35, 36 of Township 19 N., Range 4 E. of the Boise Base and Meridian. Sec. 1, 2, 3, 4, 5, 6, 7, 8, 9, 10, 11, 12, 13, 14, 15, 16, 17, 18, 19, 20, 21, 22, 23, 24, 25, 26, 27, 28, 29, 30, 31, 32, 33, 34, 35, 36 of Township 19 N., Range 5 E. of the Boise Base and Meridian. Sec. 3, 4, 5, 6, 7, 8, 9, 10, 11, 12, 13, 14, 15, 16, 17, 18, 19, 20, 21, 22, 23, 24, 25, 26, 27, 28, 29, 30, 31, 32, 33, 34, 35, 36 of Township 19 N., Range 6 E. of the Boise Base and Meridian. Sec. 29, 30, 31, 32, 33, 34 of Township 19 N., Range 7 E. of the Boise Base and Meridian. Sec. 1, 2, 3, 11, 12, 13, 14, 23, 24, 25, 26, 35, 36 of Township 20 N., Range 4 E. of the Boise Base and Meridian. Sec. 1, 2, 3, 4, 5, 6, 7, 8, 9, 10, 11, 12, 13, 14, 15, 16, 17, 18, 19, 20, 21, 22, 23, 24, 25, 26, 27, 28, 29, of Township 20 N., Range 5 E. of the Boise Base and Meridian. Sec. 2, 3, 4, 5, 6, 7, 8, 9, 10, 11, 14, 15, 16, 17, 18, 19, 20, 21, 22, 23, 25, 26, 27, 28, 29, 30, 31, 32, 33, 34, 35 of Township 20 N., Range 6 E. of the Boise Base and Meridian. Sec. 13, 14, 21, 22, 23, 24, 25, 26, 27, 28, 34, 35, 36 of Township 21 N., Range 4 E. of the Boise Base and Meridian. Sec. 3, 4, 8, 9, 10, 11, 13, 14, 15, 16, 17, 18, 19, 20, 21, 22, 23, 24, 25, 26, 27, 28, 29, 30, 31, 32, 33, 34, 35, 36 of Township 21 N., Range 5 E. of the Boise Base and Meridian. Sec. 26, 27, 30, 31, 32, 33, 34, 35 of Township 21 N., Range 6 E. of the Boise Base and Meridian.

- Sugar Mountain: Sec. 5, 6, 7, 8 of Township 18 N., Range 10 E. of the Boise Base and Meridian. Sec. 17, 18, 19, 20, 29, 30, 31, 32 of Township 19 N., Range 10 E. of the Boise Base and Meridian. Sec. 13, 20, 21, 22, 23, 24, 25, 26, 27, 28, 29, 34, 35, 36 of Township 19 N., Range 9 E. of the Boise Base and Meridian.
- Warren: Sec. 1, 2 of Township 22 N., Range 6 E. of the Boise Base and Meridian. Sec. 3, 4, 5, 6, 7, 8, 9, 18 of Township 22 N., Range 7 E. of the Boise Base and Meridian. Sec. 1, 10, 11, 12, 13, 14, 15, 22, 23, 24, 25, 26, 35, 36 of Township 23 N., Range 6 E. of the Boise Base and Meridian. Sec. 3, 4, 5, 6, 7, 8, 9, 10, 15, 16, 17, 18, 19, 20, 21, 22, 28, 29, 30, 31, 32, 33 of Township 23 N., Range 7 E. of the Boise Base and Meridian.

The Described Areas do not include the Granite Mountain or Brundage Mountain Cat Skiing areas, which are covered by Orders #0412-578 and #0412-547.

The Described Roads are all NFS roads within the above Described Areas except for the following roads, which will remain open to OSV use: Brundage Lookout (50456), McCall-Stibnite Road/Lick Creek Road (50412), and Middle Fork Weiser Road (50186). The Described Trails are all NFS trails located within the above Described Areas.



## PURPOSE

The purpose of this Order is to protect public safety and natural resources.

## IMPLEMENTATION

- This Order shall be in effect from December 11, 2023, at 12:00 AM through June 1, 2026, at 12:00 AM, unless rescinded.
- A map identifying the Described Areas, Roads, and Trails is attached and made part of this Order as Exhibits A and B. For a digital version of this Order, Exhibits A and B, and maps specific to each Described Area listed in this order go to <https://www.fs.usda.gov/alerts/payette/alerts-notice>
- Unless otherwise expressly defined in this Order, the terms used in this Order are defined by the regulations of the Secretary of Agriculture, 36 C.F.R. Chapter II, Parts 200-299. If there are terms in this Order that are not expressly defined in the Order or 36 C.F.R. Chapter II, Parts 200-299, their meaning shall be determined by their plain language definitions.
- A violation of the above prohibitions is punishable as a Class B misdemeanor by a fine of not more than \$5,000 for individuals and \$10,000 for organizations, or by imprisonment for not more than six months, or both. 16 U.S.C. § 551; 18 U.S.C. §§ 3559, 3571, and 3581.
- Contact the Payette National Forest Supervisor's Office in McCall, Idaho, (208) 634-0700, for more information about this Order.
- This Order supersedes any previous Orders prohibiting the same or similar acts in the same Described Areas.

Signed and issued on 12/12/23.

**LINDA  
JACKSON**

Digitally signed by LINDA  
JACKSON  
Date: 2023.12.12 12:25:10 -0700

LINDA JACKSON  
Forest Supervisor  
Payette National Forest





Forest Service  
U.S. DEPARTMENT OF AGRICULTURE

# Payette National Forest

## Exhibit A

Order Number 0412-596

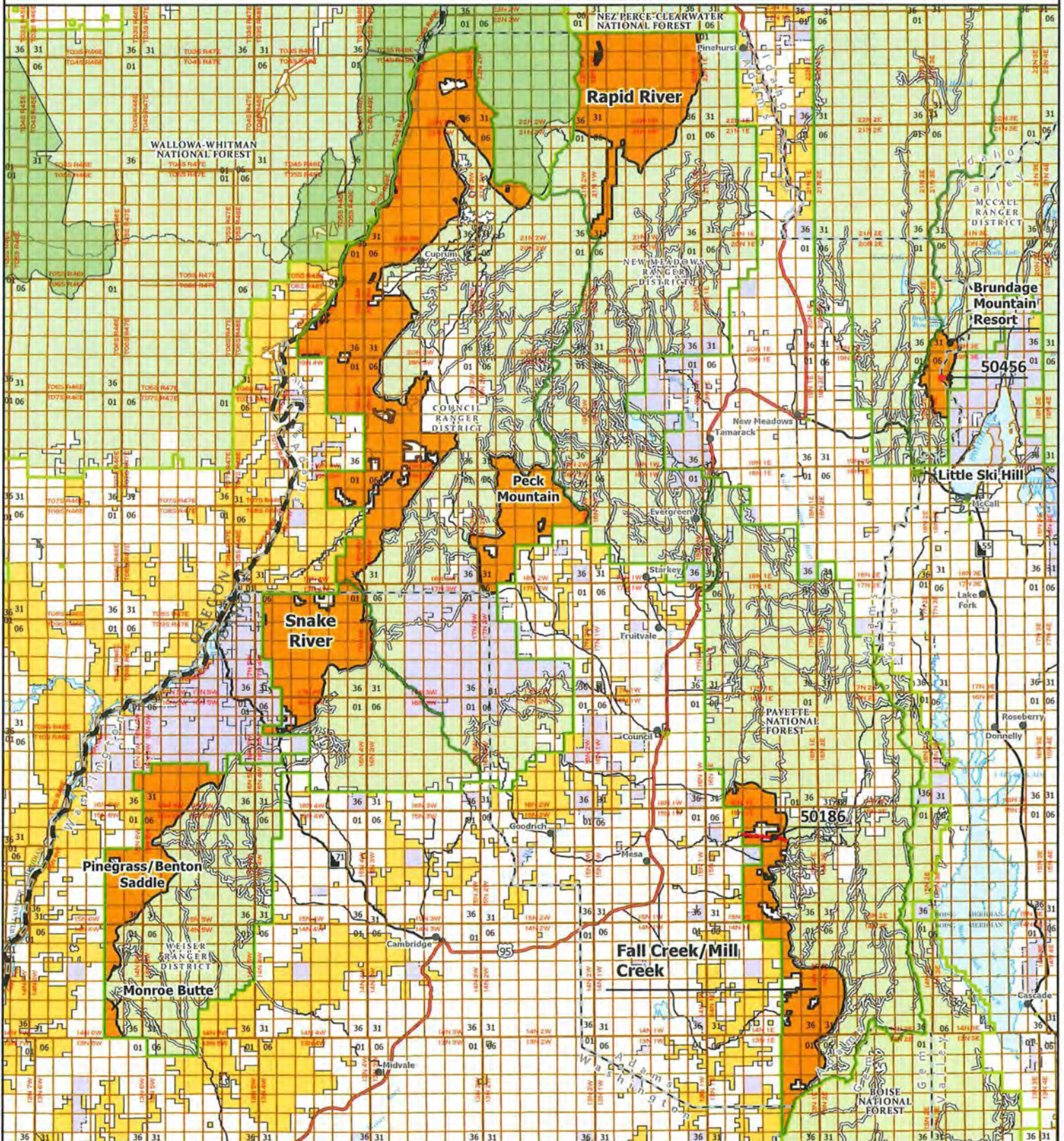





Forest Service  
U.S. DEPARTMENT OF AGRICULTURE

Payette National Forest  
Exhibit B  
Order Number 0412-596

