

# Shasta-Trinity National Forest

## Exhibit B

Forest Road No. 36N20 (Slate Creek) Emergency Closure Order Map  
 Forest Order 14-24-07

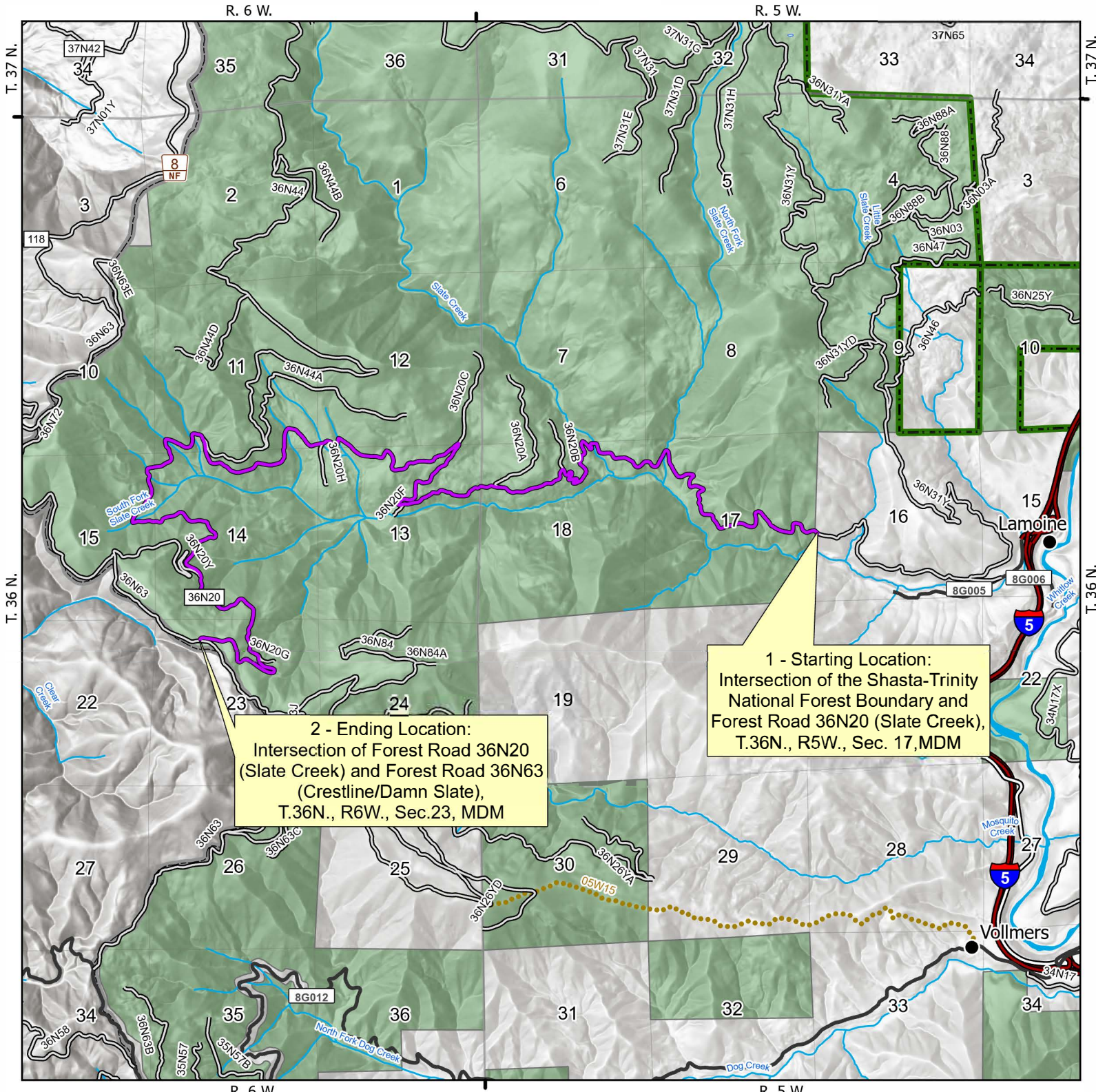
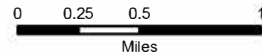

**2 - Ending Location:**  
 Intersection of Forest Road 36N20  
 (Slate Creek) and Forest Road 36N63  
 (Crestline/Damn Slate),  
 T.36N., R6W., Sec.23, MDM

**1 - Starting Location:**  
 Intersection of the Shasta-Trinity  
 National Forest Boundary and  
 Forest Road 36N20 (Slate Creek),  
 T.36N., R5W., Sec. 17, MDM



- Closed Road
- Administrative Forest Boundary
- Ranger District Boundary
- Interstate Highway
- Highway
- Road
- County Road
- Trail
- River
- Lake or Pond
- National Forest Land
- Other Ownership
- ForestRoad35N08\_sel

The Forest Service uses the most current and complete data available. GIS data and product accuracy may vary. Data may be developed from sources of differing accuracy, accurate only at certain scales, based on modeling or interpretation, incomplete while being created or revised. Using GIS products for purposes other than those for which they were created, may yield inaccurate or misleading results. The Forest Service reserves the right to correct, update, modify, or replace, GIS products without notification.

The USDA is an equal opportunity provider and employer.