

LYNDON B. JOHNSON NATIONAL GRASSLAND

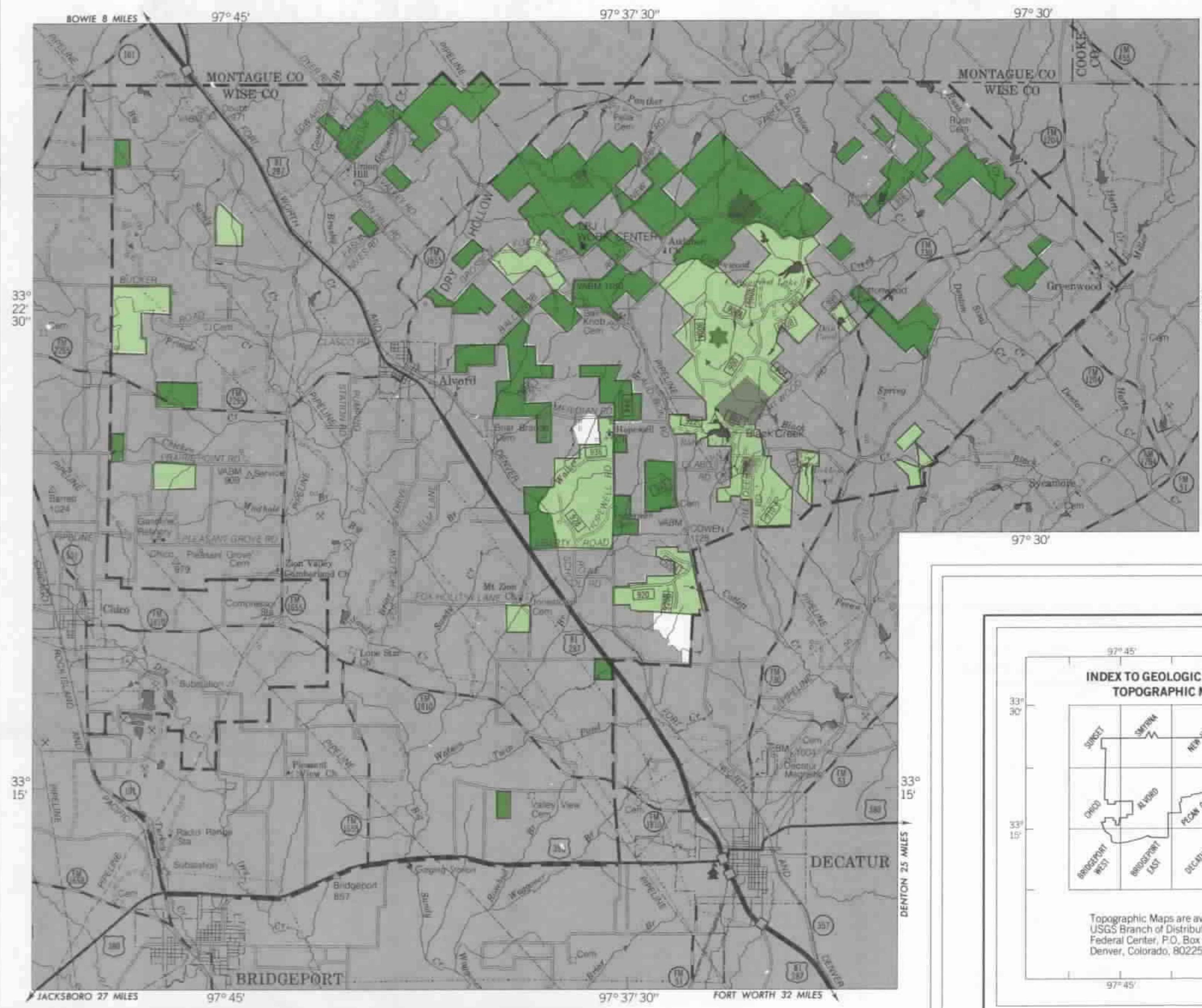

U.S. DEPARTMENT OF AGRICULTURE
FOREST SERVICE
R. MAX PETERSON, CHIEF

LYNDON B. JOHNSON NATIONAL GRASSLAND

TEXAS

1982

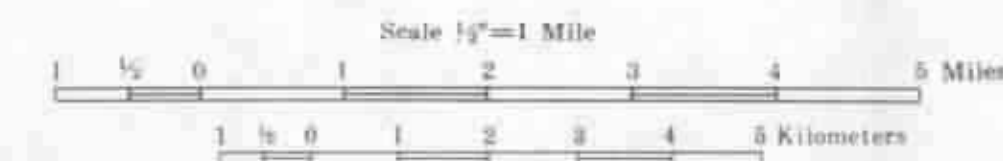

LEGEND

- | | |
|---------------------------------|----------------------------------|
| --- National Grassland Boundary | — Primary Highway |
| - - - County Boundary Line | — Secondary Highway |
| □ National Grassland | — Improved Road |
| ★ Forest Supervisor's Office | — Primitive Road |
| ▲ District Ranger Office | — Trail |
| ▲ Other Forest Service Facility | ⊗ Mine, Quarry or Gravel Pit |
| ▲ Recreation Site | △ Horizontal Control Station |
| 78 U.S. Highway | • House, Cabin or Other Building |
| 30 State Highway | ⌵ School or Church |
| FM 159 Farm to Market Road | ☐ Cemetery |
| 1396 Forest Route | ⊙ Oil or Gas Well |

Management Area Key

- Grazing Emphasis (Management Area 3)
- Wildlife Emphasis (Management Area 3)

★ Special Area Designation Detailed Maps and / or Descriptions Can be Found in Management Areas 8a - 8f.

