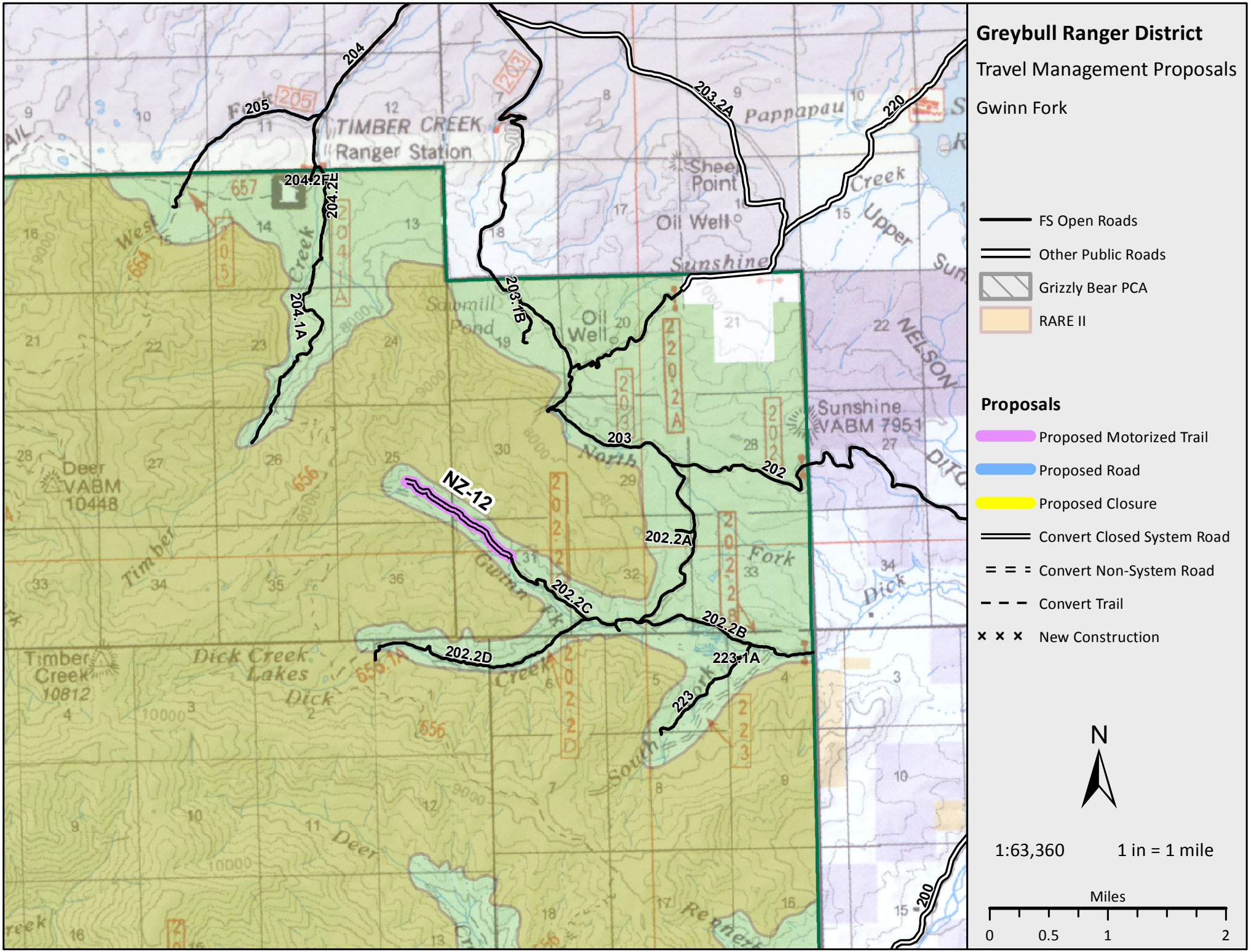
Greybull Ranger District
Travel Management Proposals
Gwinn Fork
FS Open Roads
Other Public Roads
Grizzly Bear PCA
RARE II
Proposals
Proposed Motorized Trail
Proposed Road
Proposed Closure
Convert Closed System Road
Convert Non-System Road
Convert Trail
New Construction
N
1:63,360
1 in = 1 mile
Miles
0
0.5
1
2
NZ-12
204
205
204.2F
204.2E
204.1A
203.2A
203.1B
203
202
202.2A
202.2C
202.2B
202.2D
223.1A
223
220
200
TIMBER CREEK
Ranger Station
Pappapau
Sheep Point
Oil Well
Sunshine
Sawmill Pond
Sunshine VABM 7951
Deer VABM 10448
Timber Creek 10812
Dick Creek Lakes
Gwinn Fk
North Fork
South Fork
Upper Sun
NELSON
Dick
Timber
Deer
West Creek
Creek
Fork
Rennerb