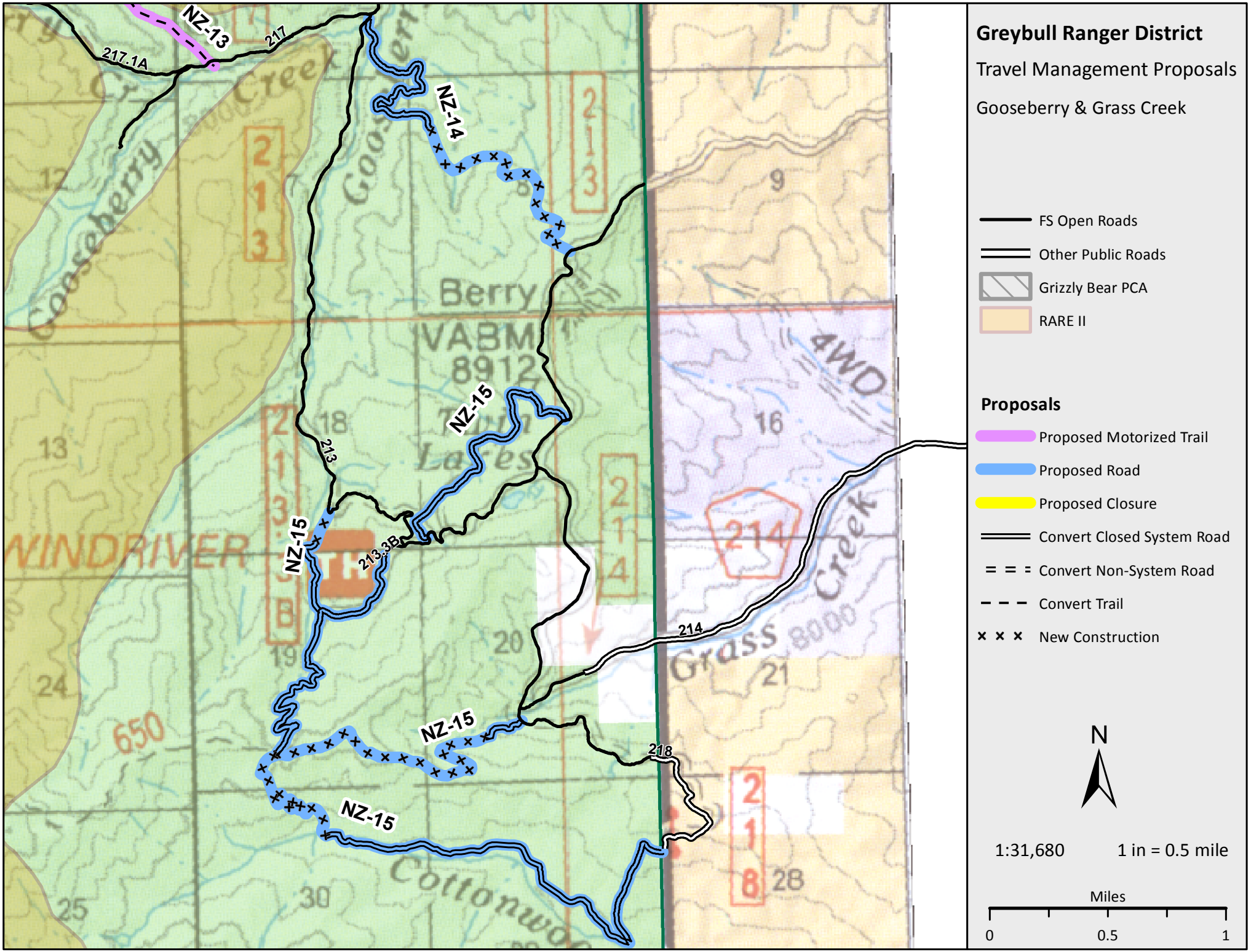
Greybull Ranger District
Travel Management Proposals
Gooseberry & Grass Creek
FS Open Roads
Other Public Roads
Grizzly Bear PCA
RARE II
Proposals
Proposed Motorized Trail
Proposed Road
Proposed Closure
Convert Closed System Road
Convert Non-System Road
Convert Trail
New Construction
N
1:31,680
1 in = 0.5 mile
Miles
0
0.5
1
NZ-13
217
217.1A
NZ-14
NZ-15
213
213.3B
214
218
Gooseberry
Grass Creek
Cottonwood
Berry
VABM
8912
WINDRIVER
650
4WD