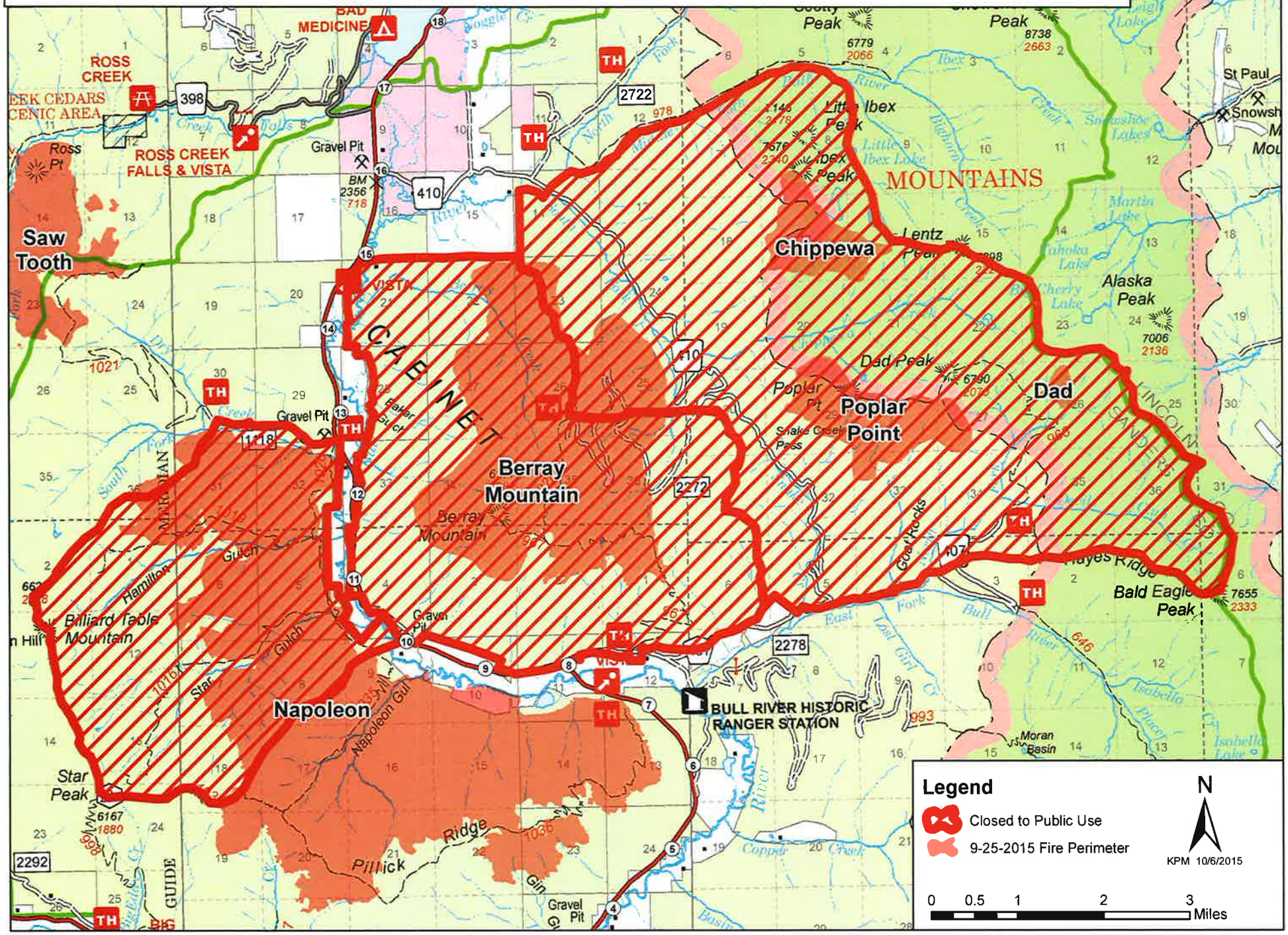# Scotchman Peak Recommended Wilderness, Berray Mountain and Cabinet Mountain Wilderness Area Closure