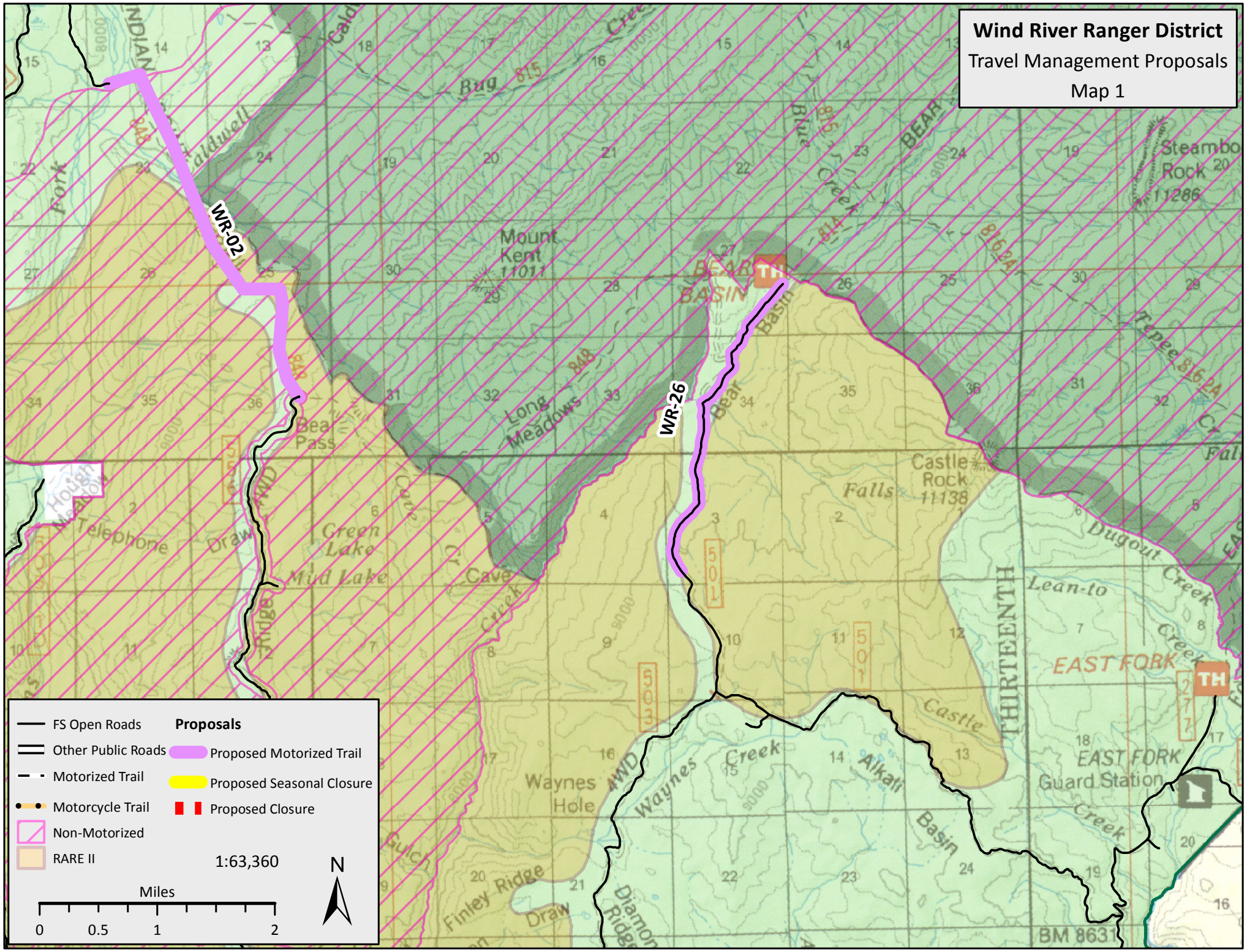
Wind River Ranger District
Travel Management Proposals
Map 1
WR-02
WR-26
FS Open Roads
Other Public Roads
Motorized Trail
Motorcycle Trail
Non-Motorized
RARE II
Proposals
Proposed Motorized Trail
Proposed Seasonal Closure
Proposed Closure
1:63,360
Miles
0
0.5
1
2
N
Mount Kent 11011
Castle Rock 11138
Steambo Rock 11286
Bear Pass
Long Meadows
Green Lake
Mud Lake
Telephone Draw
Waynes Hole
Finley Ridge
Alkali Basin
Guard Station
EAST FORK
THIRTEENTH
Dugout Creek
Lean-to Creek
Castle Creek
Waynes Creek
Blue Creek
Bug Creek
Cave Creek
Tepee Cr
Falls
BM 8631