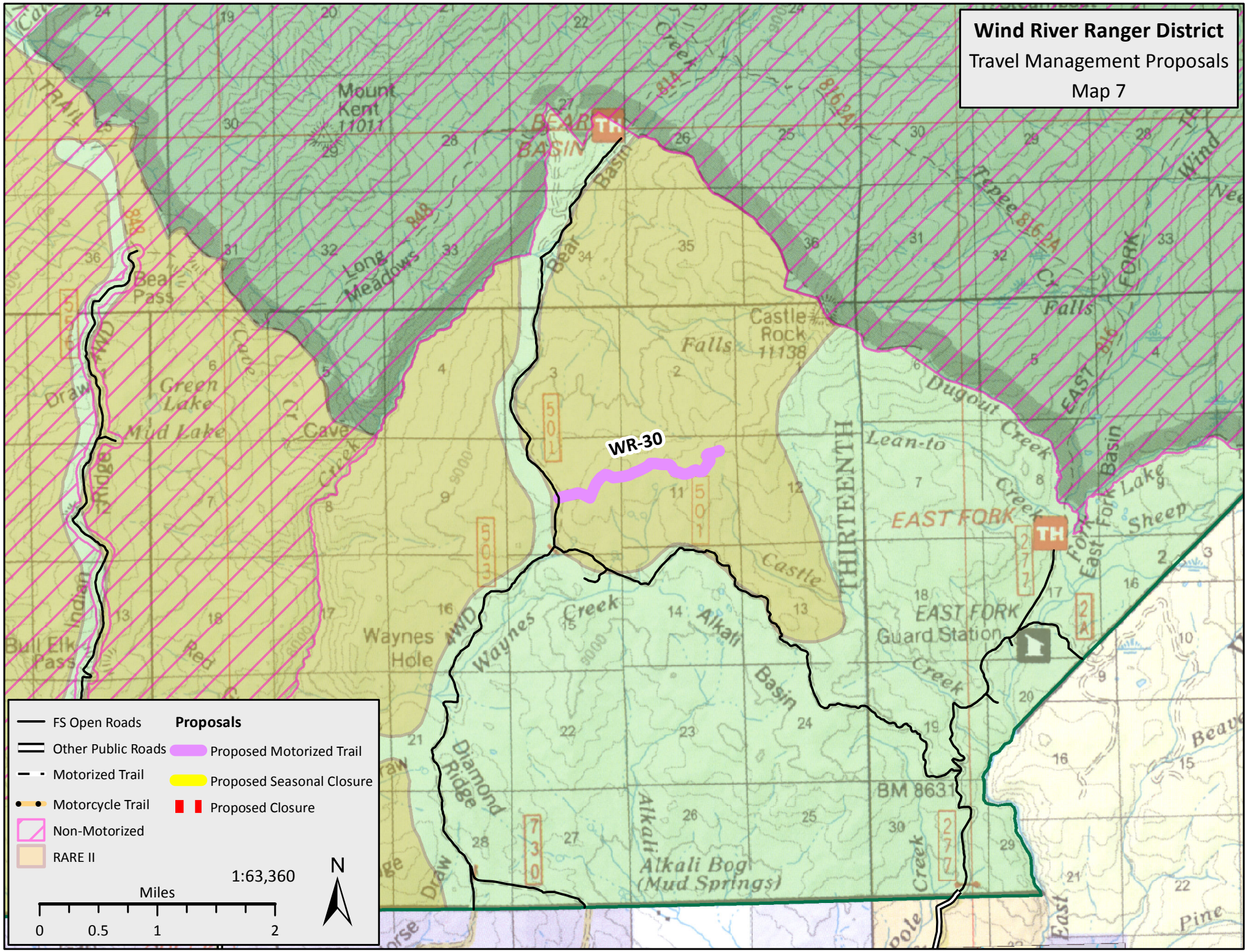
Wind River Ranger District
Travel Management Proposals
Map 7
WR-30
FS Open Roads
Other Public Roads
Motorized Trail
Motorcycle Trail
Non-Motorized
RARE II
Proposals
Proposed Motorized Trail
Proposed Seasonal Closure
Proposed Closure
1:63,360
Miles
0
0.5
1
2
N
Mount Kent 11011
Castle Rock 11138
Waynes Hole
Guard Station
Alkali Bog (Mud Springs)
Green Lake
Mud Lake
Long Meadows
Bear Pass
Bull Elk Pass
Diamond Ridge
Alkali Basin
Waynes Creek
Castle Creek
Lean-to Creek
Dugout Creek
Falls
Tepee Cr
Wind
Pine
Beaver
BM 8631
THIRTEENTH
EAST FORK
TH