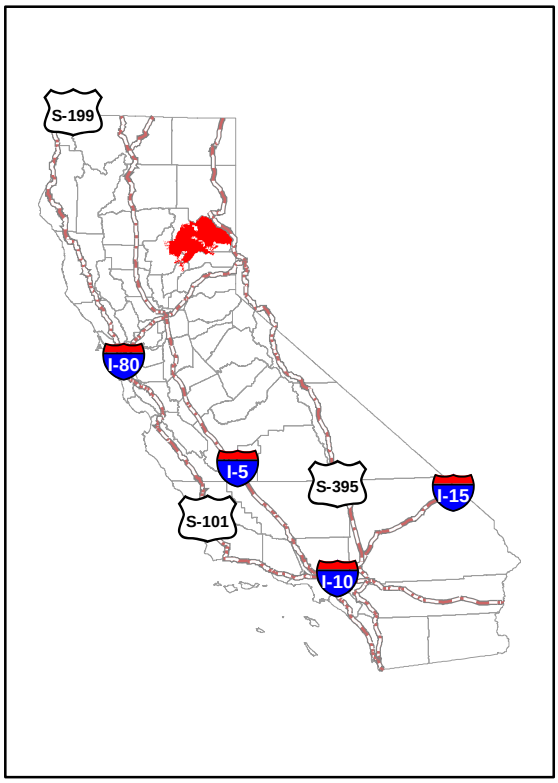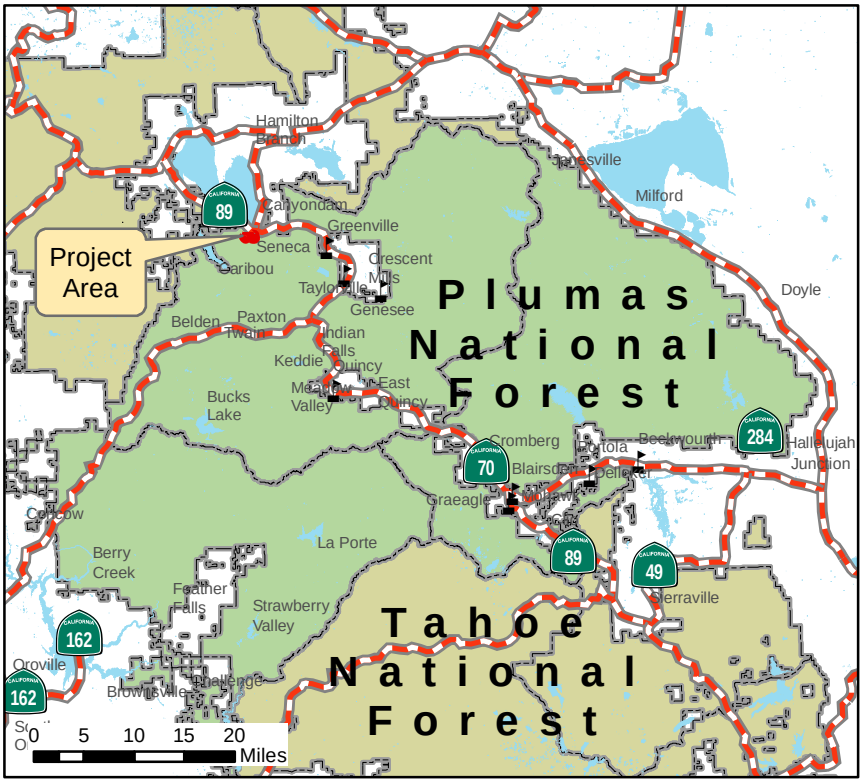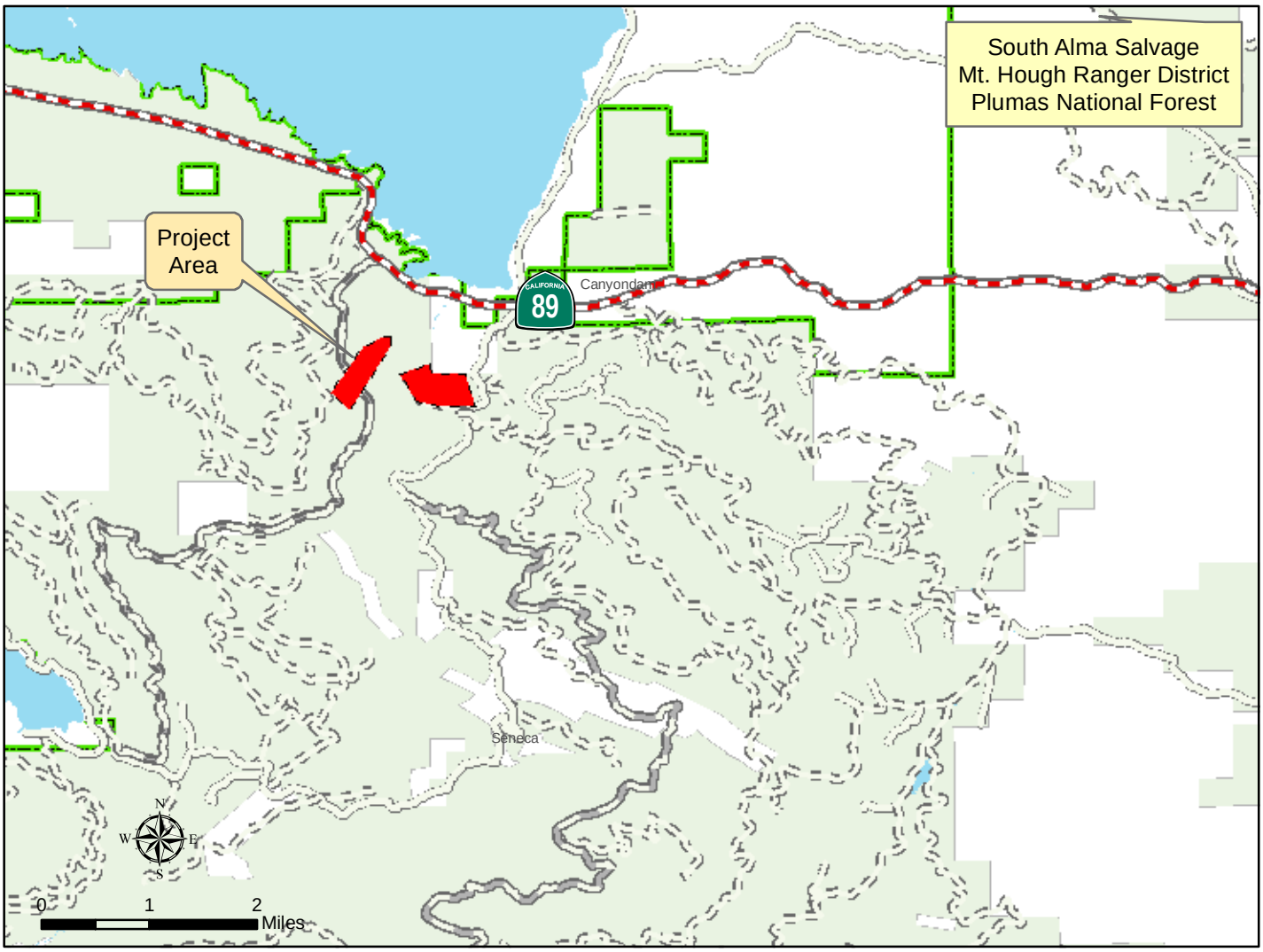South Alma Salvage