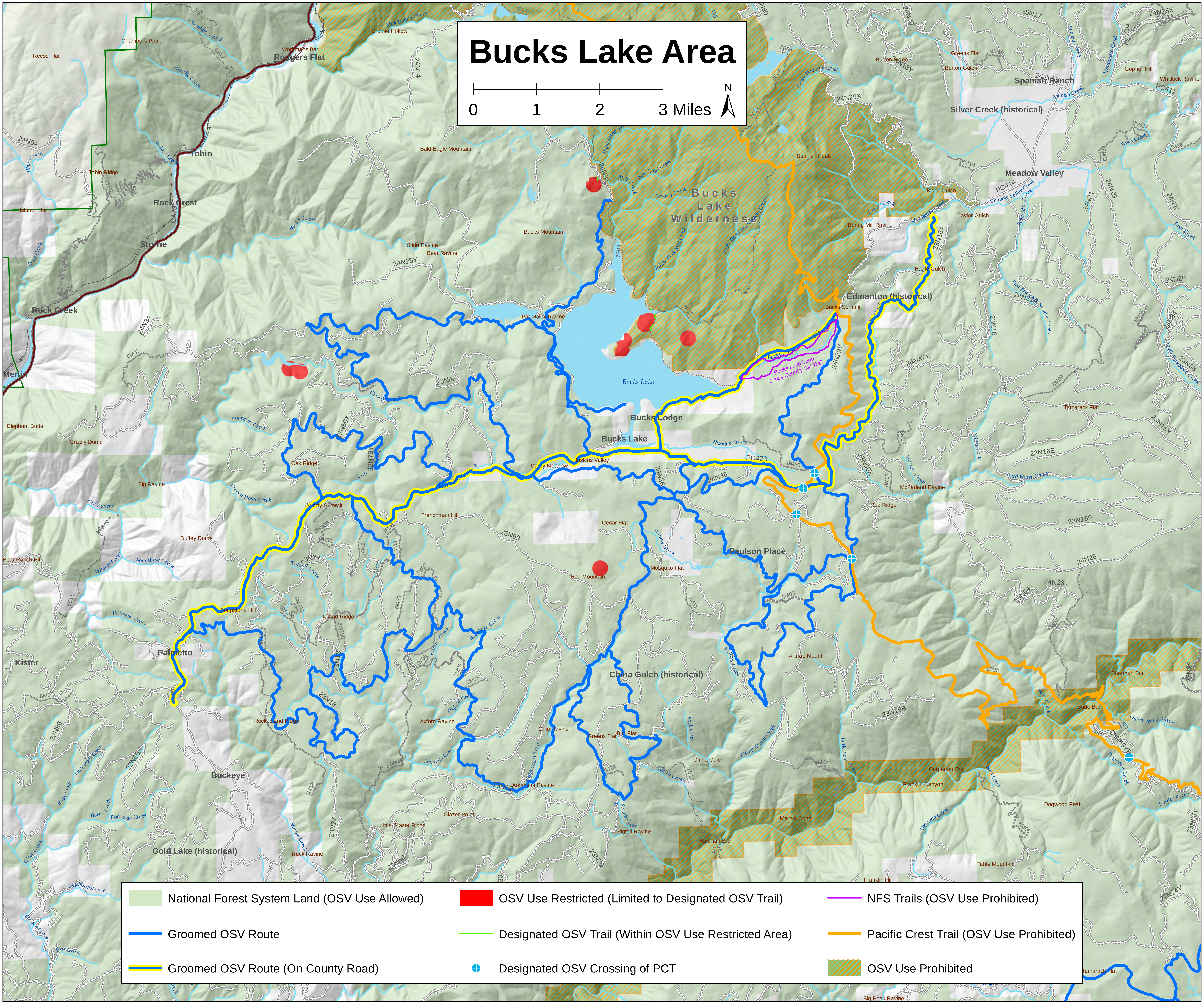Bucks Lake Area