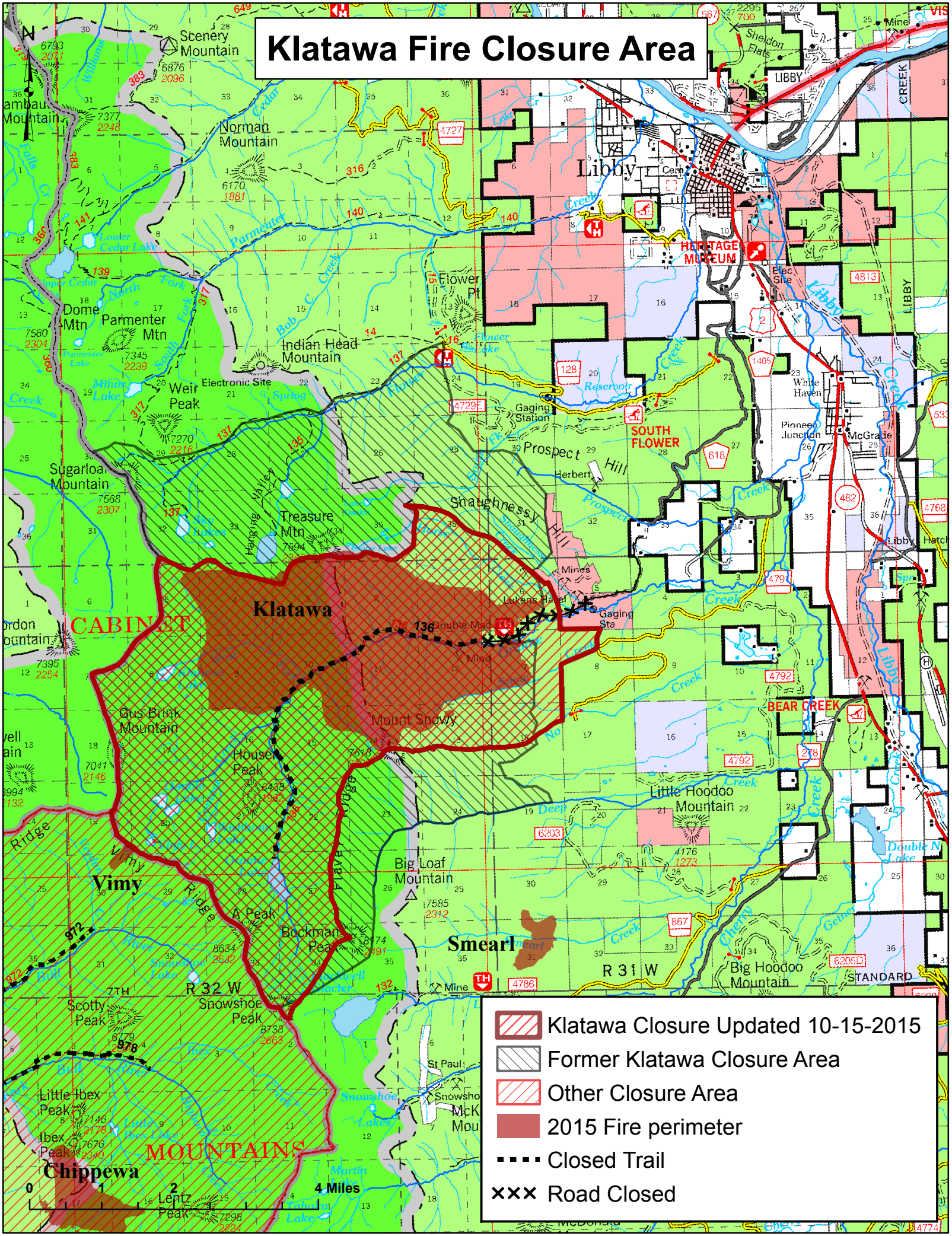Klatawa Fire Closure Area