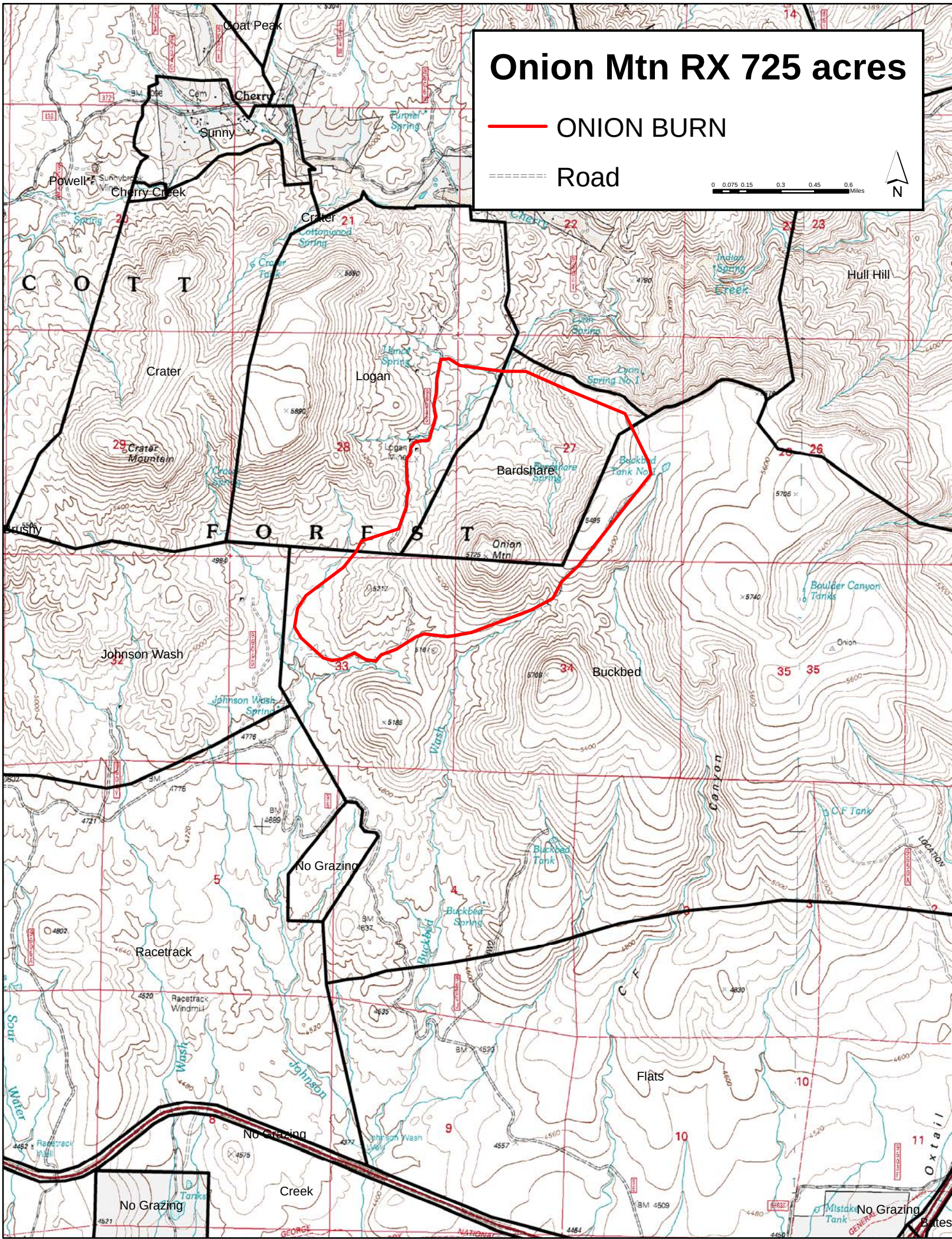
Onion Mtn RX 725 acres
ONION BURN
Road
N
0 0.075 0.15 0.3 0.45 0.6 Miles
Coat Peak
Cherry
Sunny
Powell
Cherry Creek
Crater
Cottonwood Spring
Crater Tank
C O T T
Crater
Logan
Hance Spring
Lyon Spring No. 1
Indian Spring
Creek
Hull Hill
Crater Mountain
Bardshare
Buckbed Tank No. 1
Brushy
F O R E S T
Onion Mtn
Boulder Canyon Tanks
Johnson Wash
Johnson Wash Spring
Buckbed
Wash
Canyon
C F Tank
Buckbed Tank
Buckbed Spring
No Grazing
Racetrack
Racetrack Windmill
Sour Water
Wash
Johnson
C F
Flats
No Grazing
Creek
No Grazing
Mistake Tank
No Grazing
Oxtail
Bates