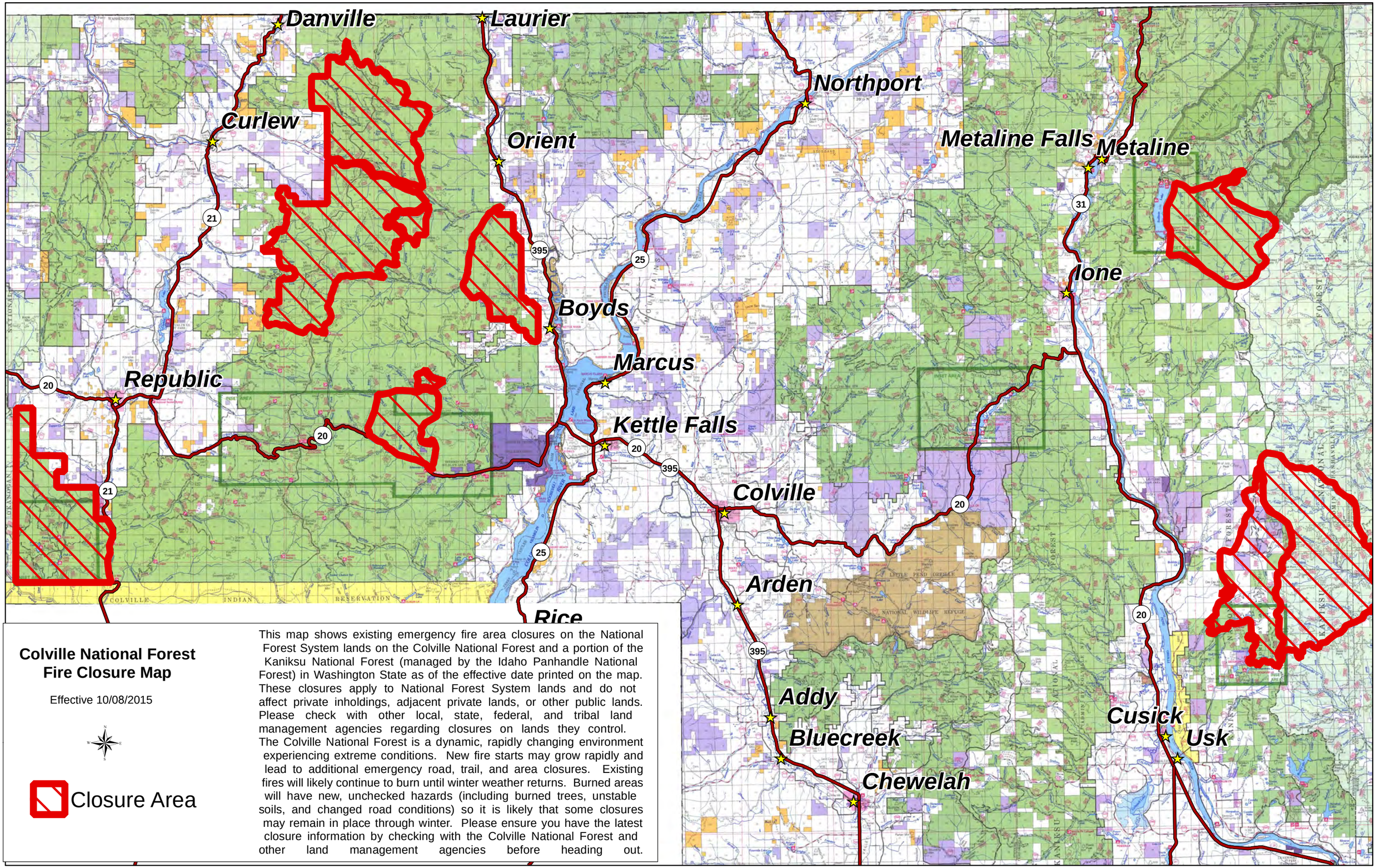

Colville National Forest Fire Closure Map

Effective 10/08/2015

Closure Area

This map shows existing emergency fire area closures on the National Forest System lands on the Colville National Forest and a portion of the Kaniksu National Forest (managed by the Idaho Panhandle National Forest) in Washington State as of the effective date printed on the map. These closures apply to National Forest System lands and do not affect private inholdings, adjacent private lands, or other public lands. Please check with other local, state, federal, and tribal land management agencies regarding closures on lands they control. The Colville National Forest is a dynamic, rapidly changing environment experiencing extreme conditions. New fire starts may grow rapidly and lead to additional emergency road, trail, and area closures. Existing fires will likely continue to burn until winter weather returns. Burned areas will have new, unchecked hazards (including burned trees, unstable soils, and changed road conditions) so it is likely that some closures may remain in place through winter. Please ensure you have the latest closure information by checking with the Colville National Forest and other land management agencies before heading out.