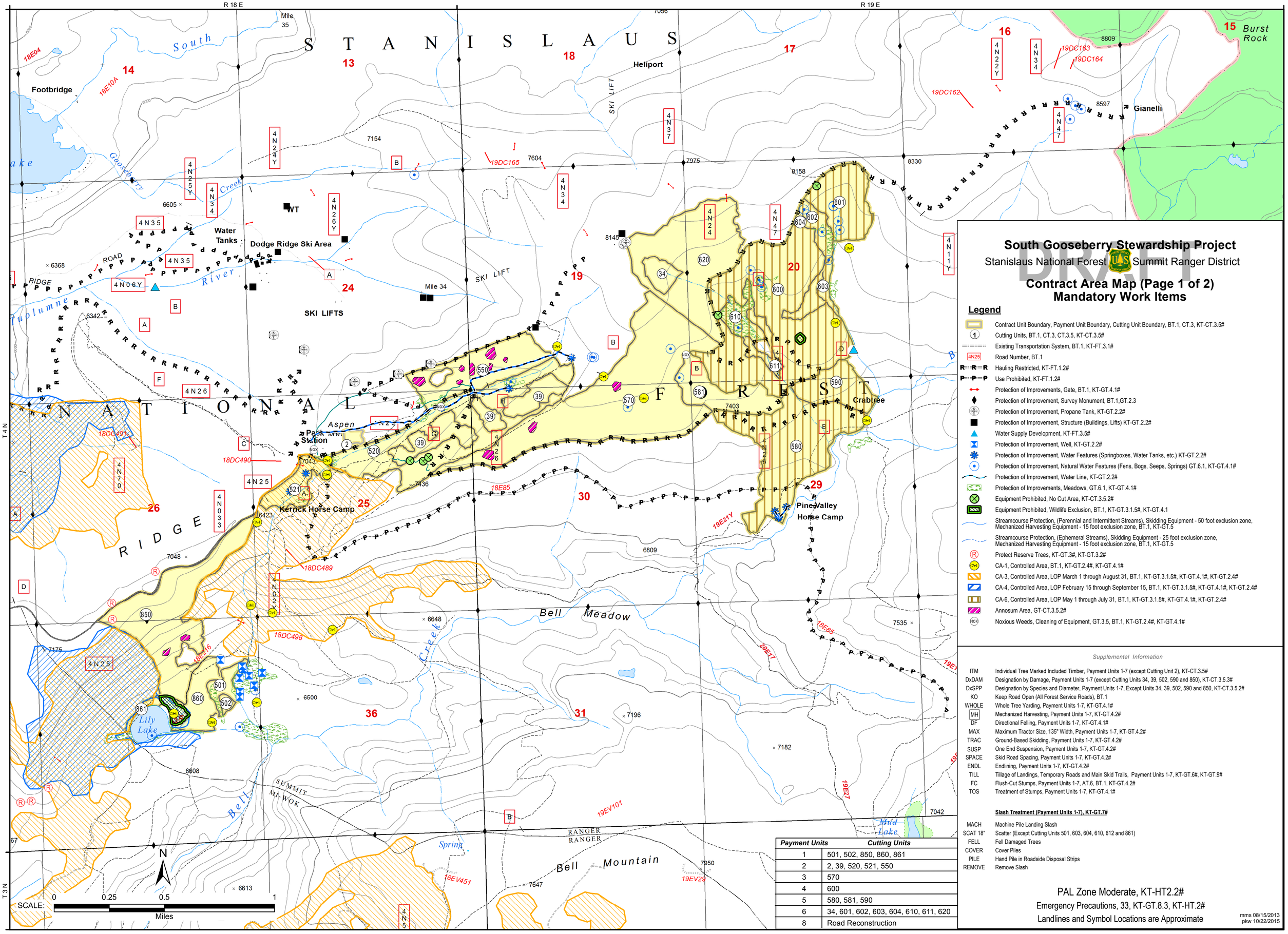
South Gooseberry Stewardship Project
Stanislaus National Forest
Summit Ranger District
DRAFT
Contract Area Map (Page 1 of 2)
Mandatory Work Items
Legend
Contract Unit Boundary, Payment Unit Boundary, Cutting Unit Boundary, BT.1, CT.3, KT-CT.3.5#
Cutting Units, BT.1, CT.3, CT.3.5, KT-CT.3.5#
Existing Transportation System, BT.1, KT-FT.3.1#
Road Number, BT.1
Hauling Restricted, KT-FT.1.2#
Use Prohibited, KT-FT.1.2#
Protection of Improvements, Gate, BT.1, KT-GT.4.1#
Protection of Improvement, Survey Monument, BT.1,GT.2.3
Protection of Improvement, Propane Tank, KT-GT.2.2#
Protection of Improvement, Structure (Buildings, Lifts) KT-GT.2.2#
Water Supply Development, KT-FT.3.5#
Protection of Improvement, Well, KT-GT.2.2#
Protection of Improvement, Water Features (Springboxes, Water Tanks, etc.) KT-GT.2.2#
Protection of Improvement, Natural Water Features (Fens, Bogs, Seeps, Springs) GT.6.1, KT-GT.4.1#
Protection of Improvement, Water Line, KT-GT.2.2#
Protection of Improvements, Meadows, GT.6.1, KT-GT.4.1#
Equipment Prohibited, No Cut Area, KT-CT.3.5.2#
Equipment Prohibited, Wildlife Exclusion, BT.1, KT-GT.3.1.5#, KT-GT.4.1
Streamcourse Protection, (Perennial and Intermittent Streams), Skidding Equipment - 50 foot exclusion zone, Mechanized Harvesting Equipment - 15 foot exclusion zone, BT.1, KT-GT.5
Streamcourse Protection, (Ephemeral Streams), Skidding Equipment - 25 foot exclusion zone, Mechanized Harvesting Equipment - 15 foot exclusion zone, BT.1, KT-GT.5
Protect Reserve Trees, KT-GT.3#, KT-GT.3.2#
CA-1, Controlled Area, BT.1, KT-GT.2.4#, KT-GT.4.1#
CA-3, Controlled Area, LOP March 1 through August 31, BT.1, KT-GT.3.1.5#, KT-GT.4.1#, KT-GT.2.4#
CA-4, Controlled Area, LOP February 15 through September 15, BT.1, KT-GT.3.1.5#, KT-GT.4.1#, KT-GT.2.4#
CA-6, Controlled Area, LOP May 1 through July 31, BT.1, KT-GT.3.1.5#, KT-GT.4.1#, KT-GT.2.4#
Annosum Area, GT-CT.3.5.2#
Noxious Weeds, Cleaning of Equipment, GT.3.5, BT.1, KT-GT.2.4#, KT-GT.4.1#
Supplemental Information
ITM Individual Tree Marked Included Timber, Payment Units 1-7 (except Cutting Unit 2), KT-CT.3.5#
DxDAM Designation by Damage, Payment Units 1-7 (except Cutting Units 34, 39, 502, 590 and 850), KT-CT.3.5.3#
DxSPP Designation by Species and Diameter, Payment Units 1-7, Except Units 34, 39, 502, 590 and 850, KT-CT.3.5.2#
KO Keep Road Open (All Forest Service Roads), BT.1
WHOLE Whole Tree Yarding, Payment Units 1-7, KT-GT.4.1#
MH Mechanized Harvesting, Payment Units 1-7, KT-GT.4.2#
DF Directional Felling, Payment Units 1-7, KT-GT.4.1#
MAX Maximum Tractor Size, 135" Width, Payment Units 1-7, KT-GT.4.2#
TRAC Ground-Based Skidding, Payment Units 1-7, KT-GT.4.2#
SUSP One End Suspension, Payment Units 1-7, KT-GT.4.2#
SPACE Skid Road Spacing, Payment Units 1-7, KT-GT.4.2#
ENDL Endlining, Payment Units 1-7, KT-GT.4.2#
TILL Tillage of Landings, Temporary Roads and Main Skid Trails, Payment Units 1-7, KT-GT.6#, KT-GT.9#
FC Flush-Cut Stumps, Payment Units 1-7, AT.6, BT.1, KT-GT.4.2#
TOS Treatment of Stumps, Payment Units 1-7, KT-GT.4.1#
Slash Treatment (Payment Units 1-7), KT-GT.7#
MACH Machine Pile Landing Slash
SCAT 18" Scatter (Except Cutting Units 501, 603, 604, 610, 612 and 861)
FELL Fell Damaged Trees
COVER Cover Piles
PILE Hand Pile in Roadside Disposal Strips
REMOVE Remove Slash
PAL Zone Moderate, KT-HT2.2#
Emergency Precautions, 33, KT-GT.8.3, KT-HT.2#
Landlines and Symbol Locations are Approximate
mms 08/15/2013
pkw 10/22/2015
Payment Units | Cutting Units
1 | 501, 502, 850, 860, 861
2 | 2, 39, 520, 521, 550
3 | 570
4 | 600
5 | 580, 581, 590
6 | 34, 601, 602, 603, 604, 610, 611, 620
8 | Road Reconstruction
SCALE: 0 0.25 0.5 1 Miles
N
R 18 E
R 19 E
T 4 N
T 3 N
S T A N I S L A U S
N A T I O N A L F O R E S T
R I D G E
Footbridge
Heliport
Gianelli
Burst Rock
Water Tanks
Dodge Ridge Ski Area
SKI LIFTS
SKI LIFT
Crabtree
Aspen Park Station
Kerrick Horse Camp
Pine Valley Horse Camp
Bell Meadow
Bell Mountain
Lily Lake
Mud Lake
South Gooseberry Creek
Tuolumne River
Bell Creek
Spring
SUMMIT MI-WOK
RANGER
RANGER
Mile 35
Mile 34
4N35
4N06Y
4N26
4N25
4N70
4N03
4N02Y
4N24Y
4N25Y
4N34
4N37
4N24
4N47
4N11Y
4N22Y
4N26Y
18E04
18E10A
18DC491
18DC490
18DC489
18DC498
18E85
19DC165
19DC162
19DC163
19DC164
19E21Y
19E17
19E27
19EV101
19EV29
18EV451
7154
7604
7975
8330
8158
8809
8597
8145
6605
6368
6342
7043
7436
6423
7048
7175
6648
6500
6608
6613
7196
7182
7535
7403
7950
7647
6809
7042