October 2015

Nantahala and Pisgah National Forest Inventory Of Areas That May Be Suitable For Inclusion in the NWPS

Dobson Knob Ext B

Grandfather

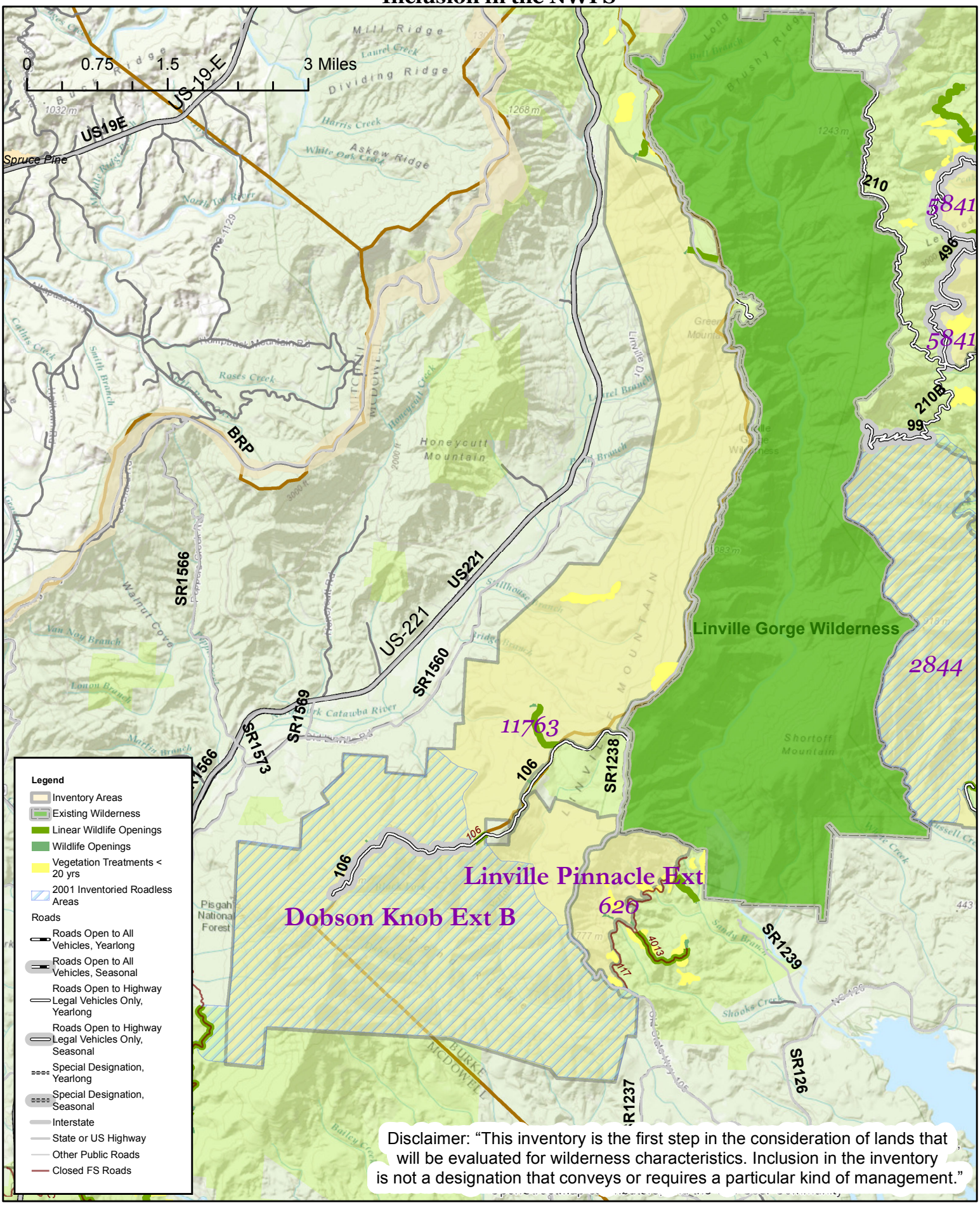

Disclaimer: "This inventory is the first step in the consideration of lands that will be evaluated for wilderness characteristics. Inclusion in the inventory is not a designation that conveys or requires a particular kind of management."

Nantahala and Pisgah National Forest Inventory Of Areas That May Be Suitable For Inclusion in the NWPS

October 2015

Harper Creek

Grandfather

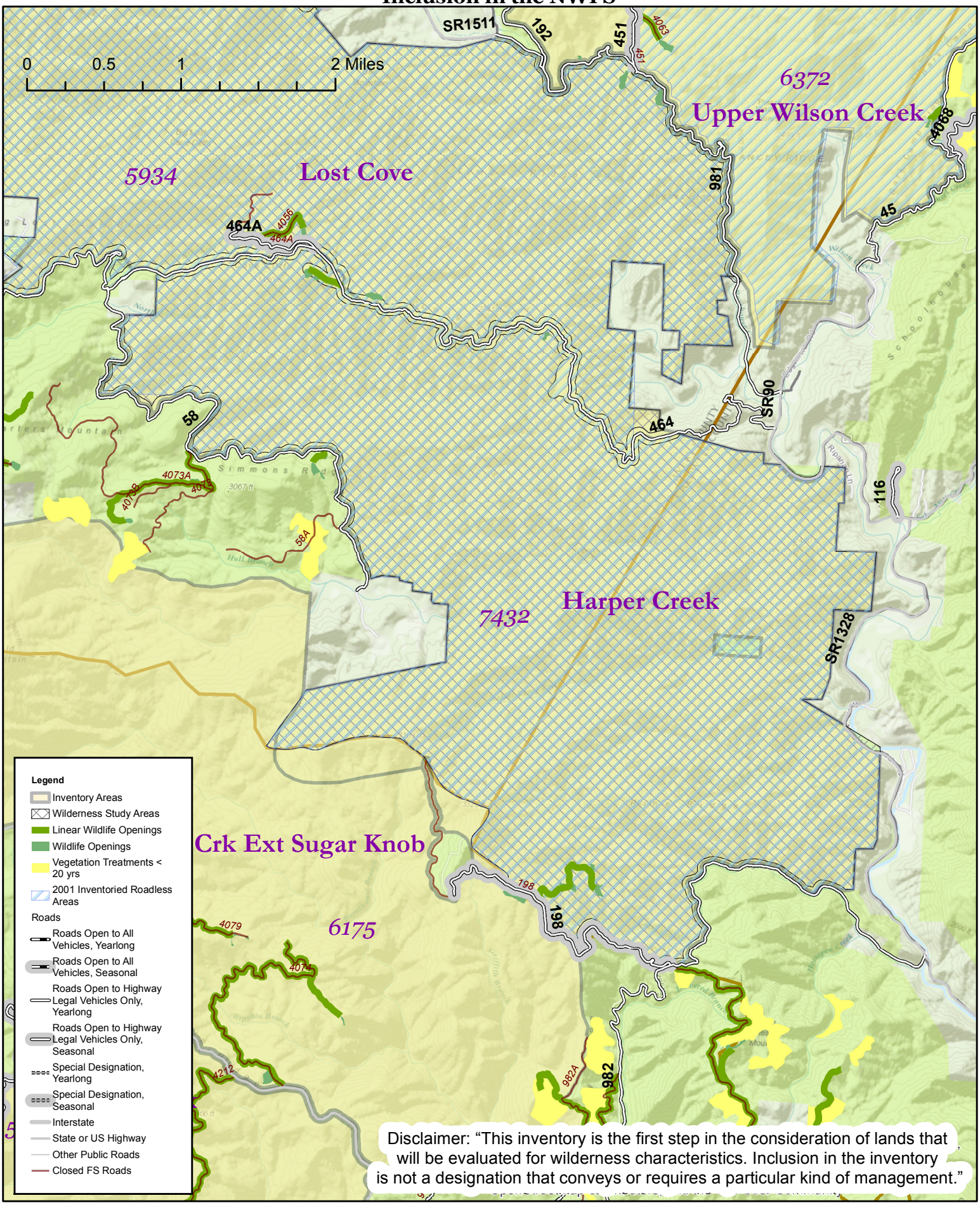

Disclaimer: "This inventory is the first step in the consideration of lands that will be evaluated for wilderness characteristics. Inclusion in the inventory is not a designation that conveys or requires a particular kind of management."

Nantahala and Pisgah National Forest Inventory Of Areas That May Be Suitable For Inclusion in the NWPS

October 2015

Harper Crk Ext Sugar Knob

Grandfather

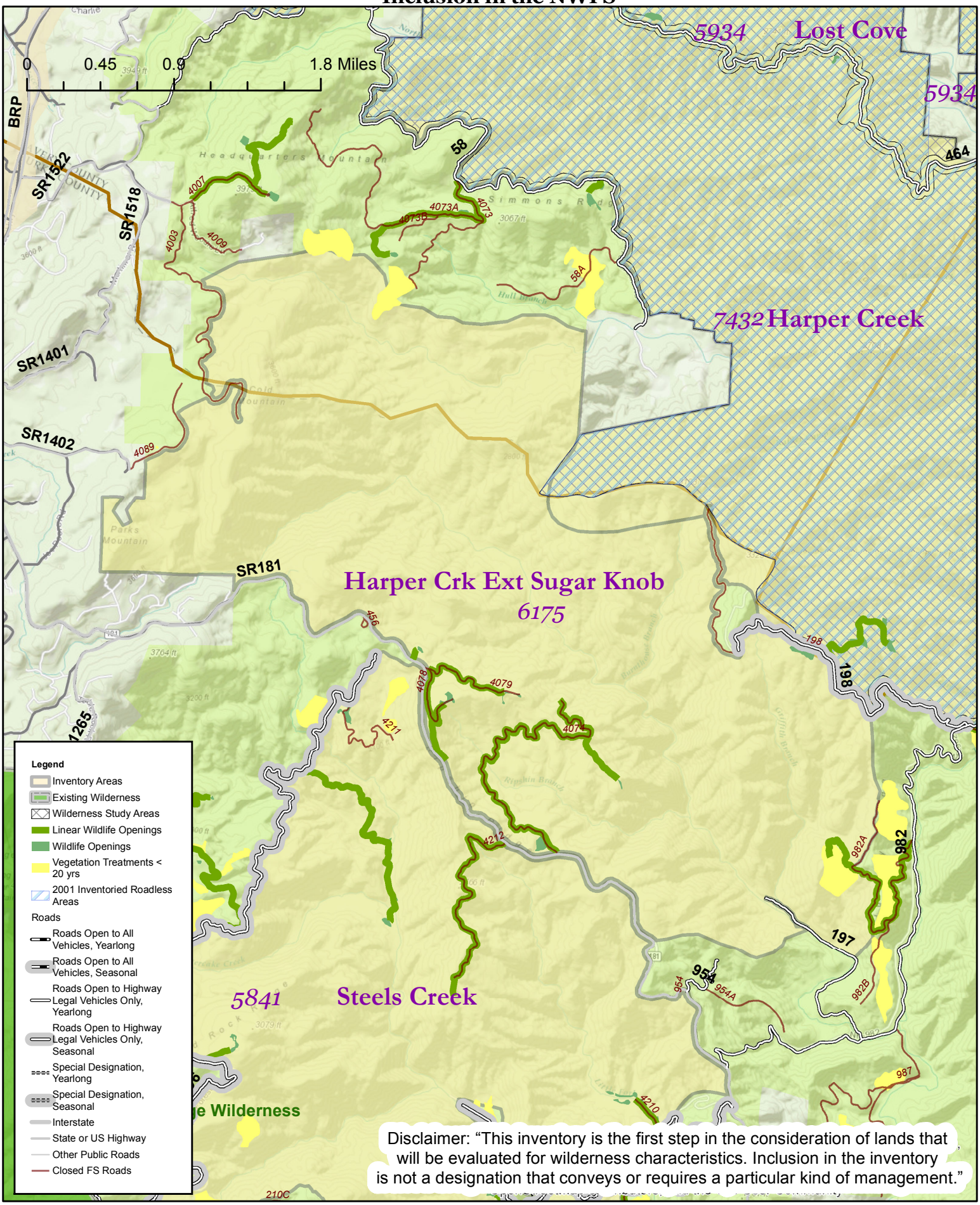

Disclaimer: "This inventory is the first step in the consideration of lands that will be evaluated for wilderness characteristics. Inclusion in the inventory is not a designation that conveys or requires a particular kind of management."

Nantahala and Pisgah National Forest Inventory Of Areas That May Be Suitable For Inclusion in the NWPS

October 2015

Jarrett Creek

Grandfather

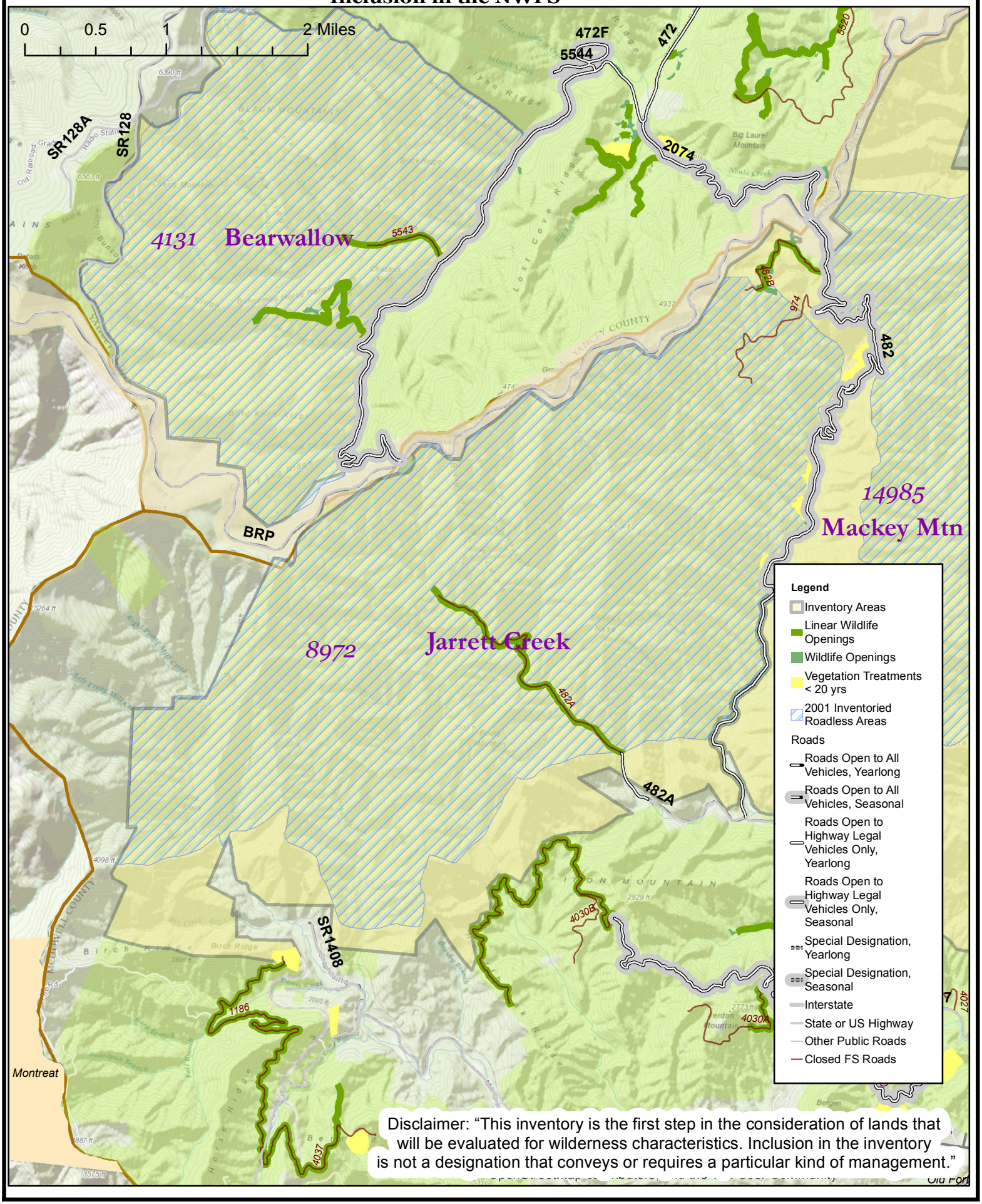

Disclaimer: "This inventory is the first step in the consideration of lands that will be evaluated for wilderness characteristics. Inclusion in the inventory is not a designation that conveys or requires a particular kind of management."

October 2015

Nantahala and Pisgah National Forest Inventory Of Areas That May Be Suitable For Inclusion in the NWPS

Linville Gorge Addition

Grandfather

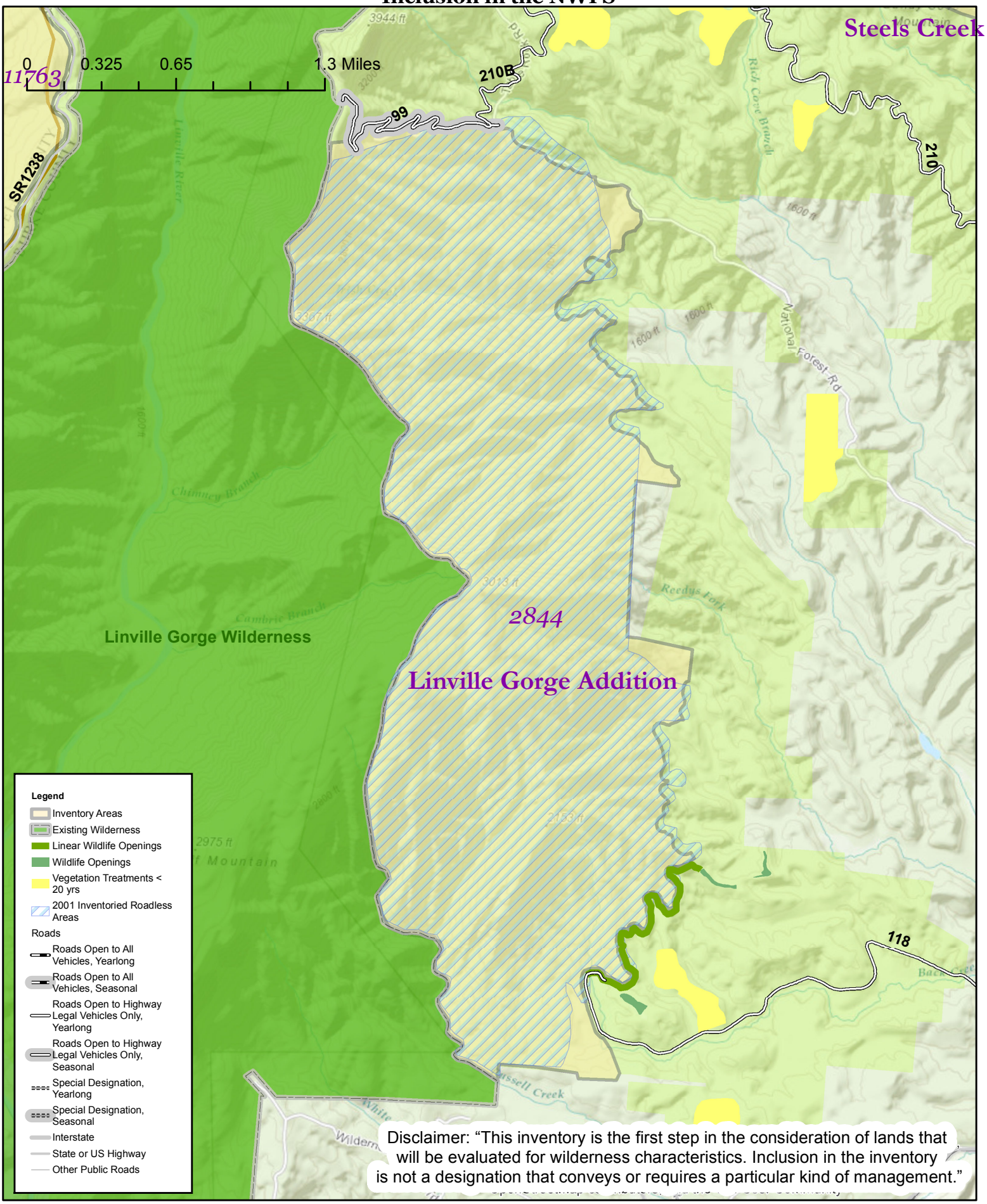

Disclaimer: "This inventory is the first step in the consideration of lands that will be evaluated for wilderness characteristics. Inclusion in the inventory is not a designation that conveys or requires a particular kind of management."

Nantahala and Pisgah National Forest Inventory Of Areas That May Be Suitable For Inclusion in the NWPS

October 2015

Linville Pinnacle Ext

Grandfather

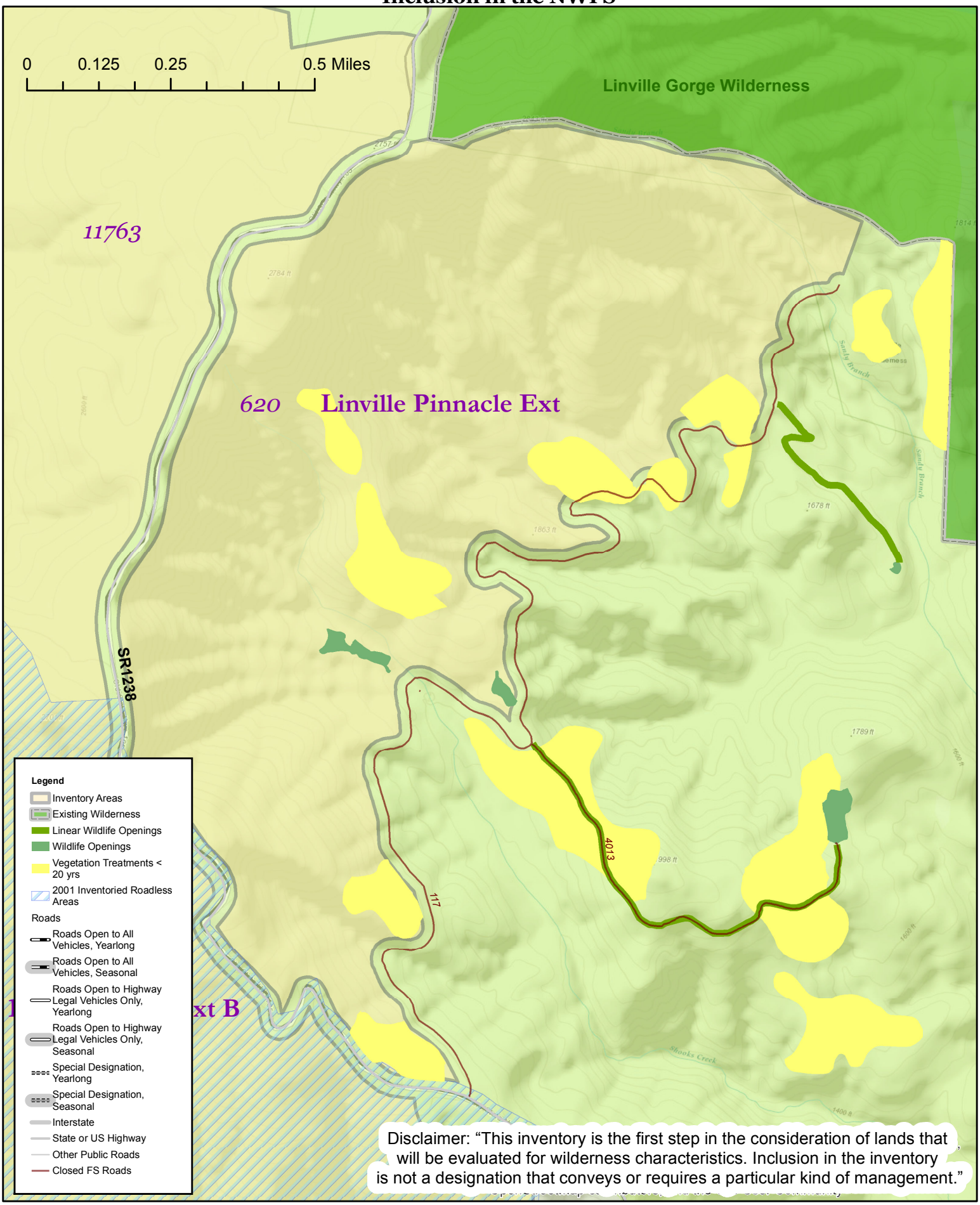

Disclaimer: "This inventory is the first step in the consideration of lands that will be evaluated for wilderness characteristics. Inclusion in the inventory is not a designation that conveys or requires a particular kind of management."

Nantahala and Pisgah National Forest Inventory Of Areas That May Be Suitable For Inclusion in the NWPS

October 2015

Lost Cove

Grandfather

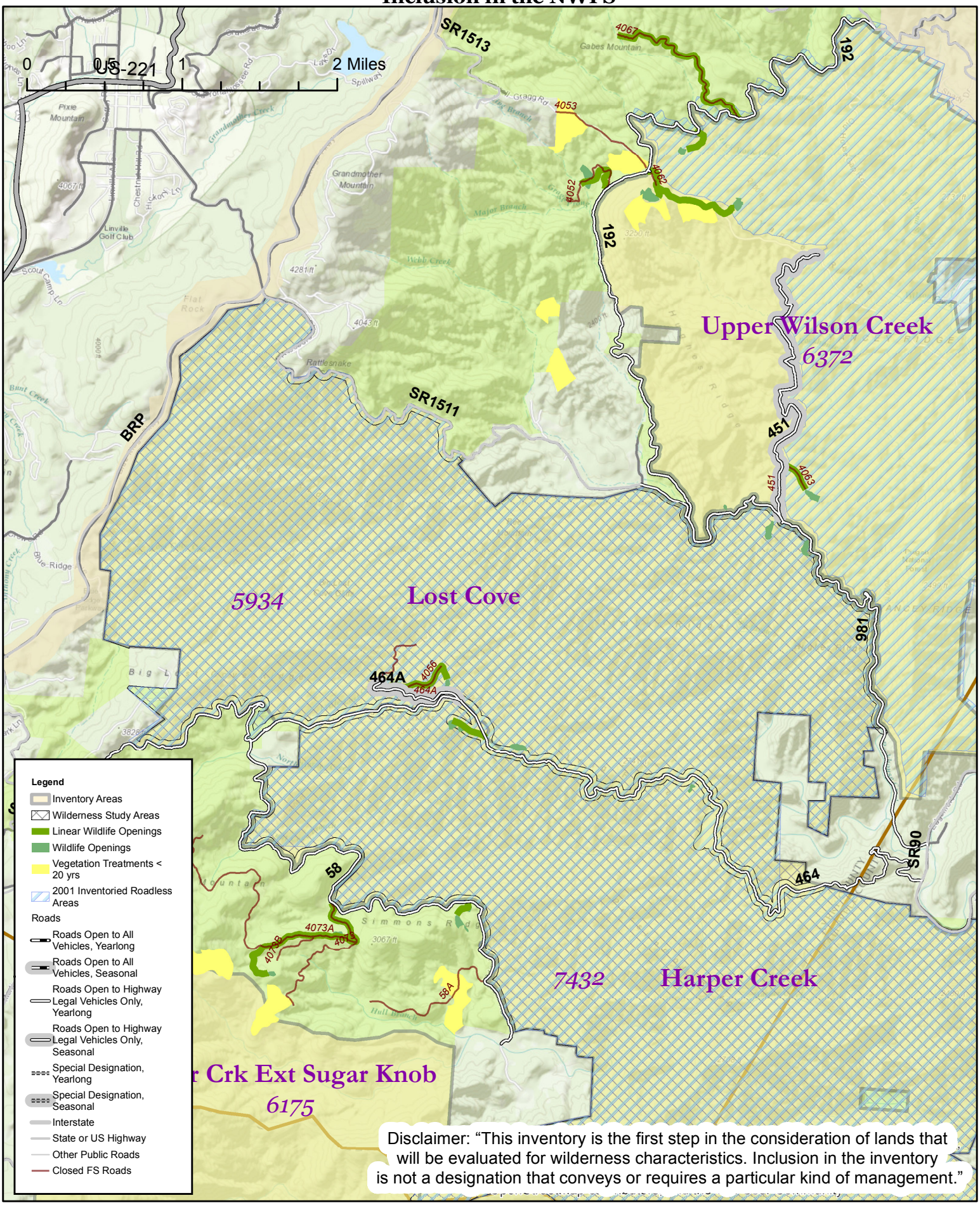

Disclaimer: "This inventory is the first step in the consideration of lands that will be evaluated for wilderness characteristics. Inclusion in the inventory is not a designation that conveys or requires a particular kind of management."

Nantahala and Pisgah National Forest
Inventory Of Areas That May Be Suitable For Inclusion in the NWPS

October 2015

Mackey Mountain

Grandfather

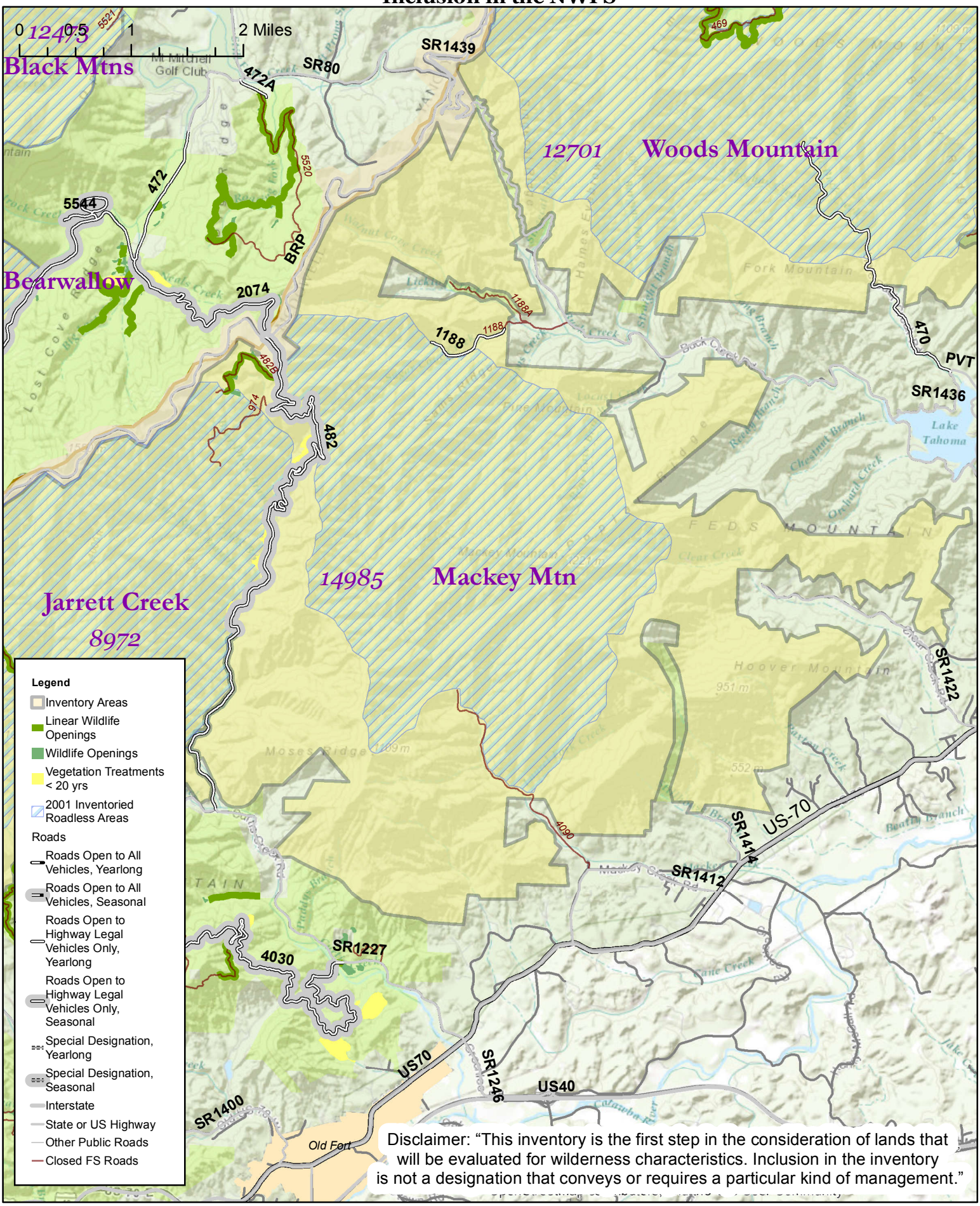

Disclaimer: "This inventory is the first step in the consideration of lands that will be evaluated for wilderness characteristics. Inclusion in the inventory is not a designation that conveys or requires a particular kind of management."

Nantahala and Pisgah National Forest Inventory Of Areas That May Be Suitable For Inclusion in the NWPS

October 2015

Steels Creek

Grandfather

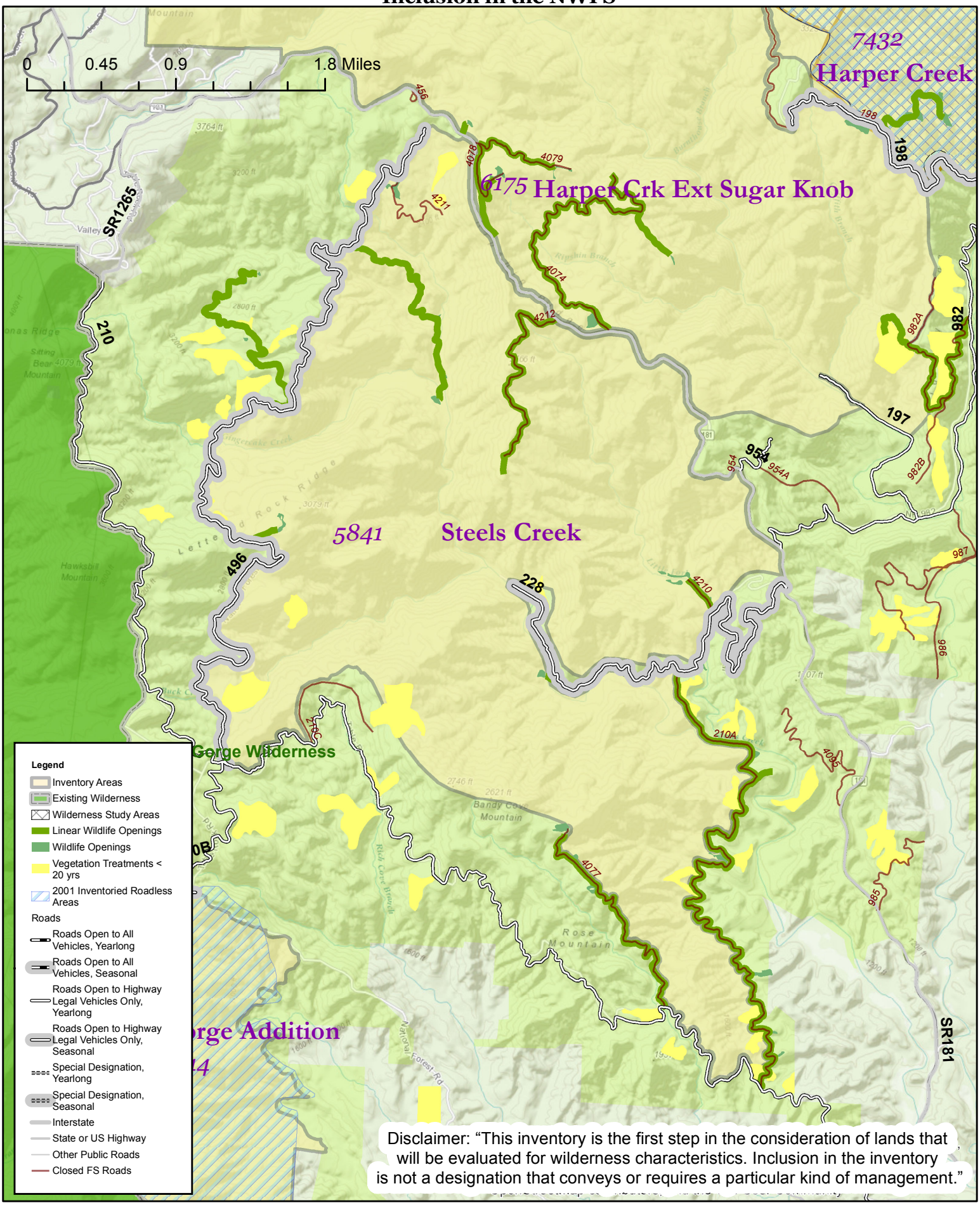

Disclaimer: "This inventory is the first step in the consideration of lands that will be evaluated for wilderness characteristics. Inclusion in the inventory is not a designation that conveys or requires a particular kind of management."

Nantahala and Pisgah National Forest Inventory Of Areas That May Be Suitable For Inclusion in the NWPS

October 2015

Upper Wilson Creek

Grandfather

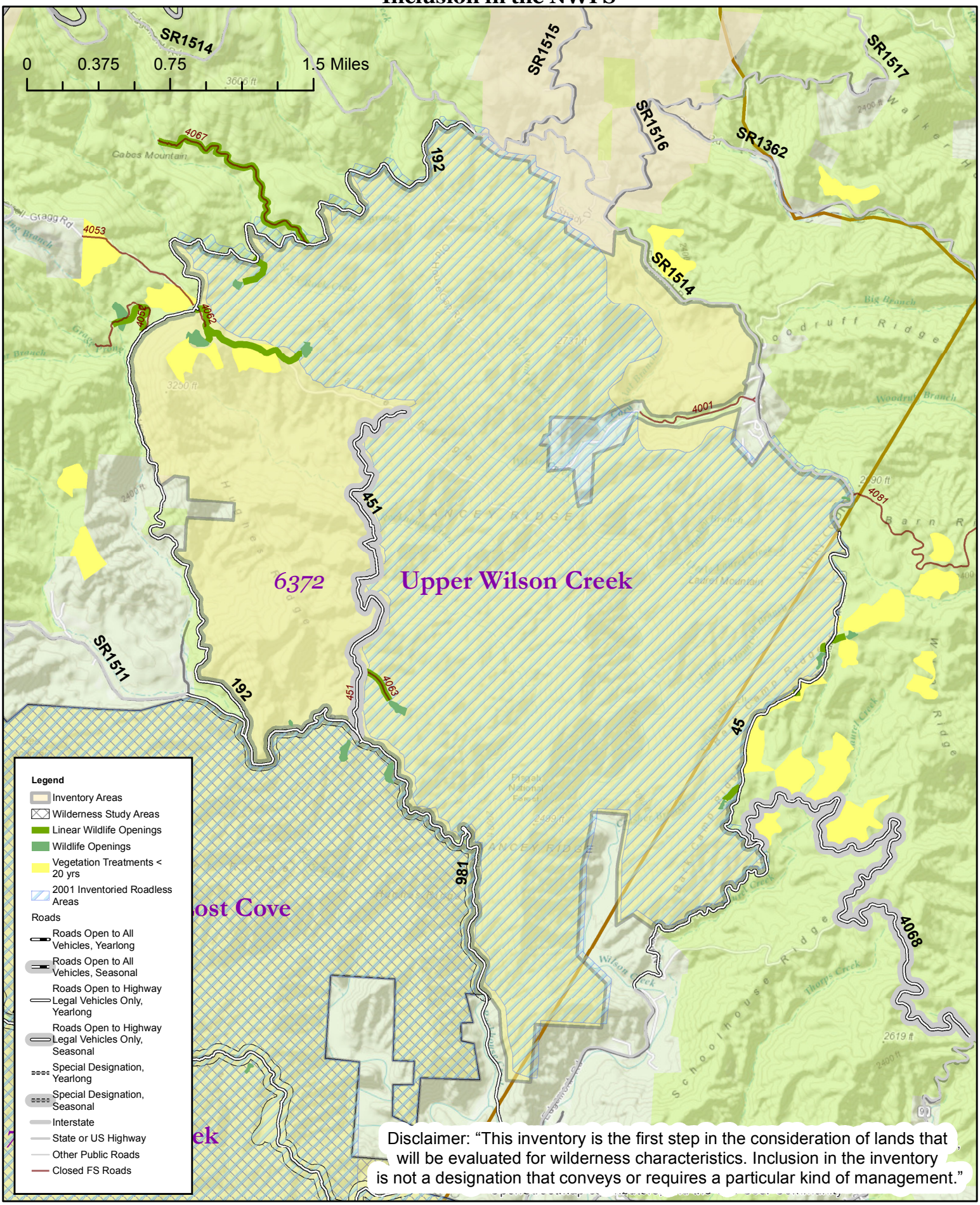

Disclaimer: "This inventory is the first step in the consideration of lands that will be evaluated for wilderness characteristics. Inclusion in the inventory is not a designation that conveys or requires a particular kind of management."

Nantahala and Pisgah National Forest Inventory Of Areas That May Be Suitable For Inclusion in the NWPS

October 2015

Woods Mountain

Grandfather

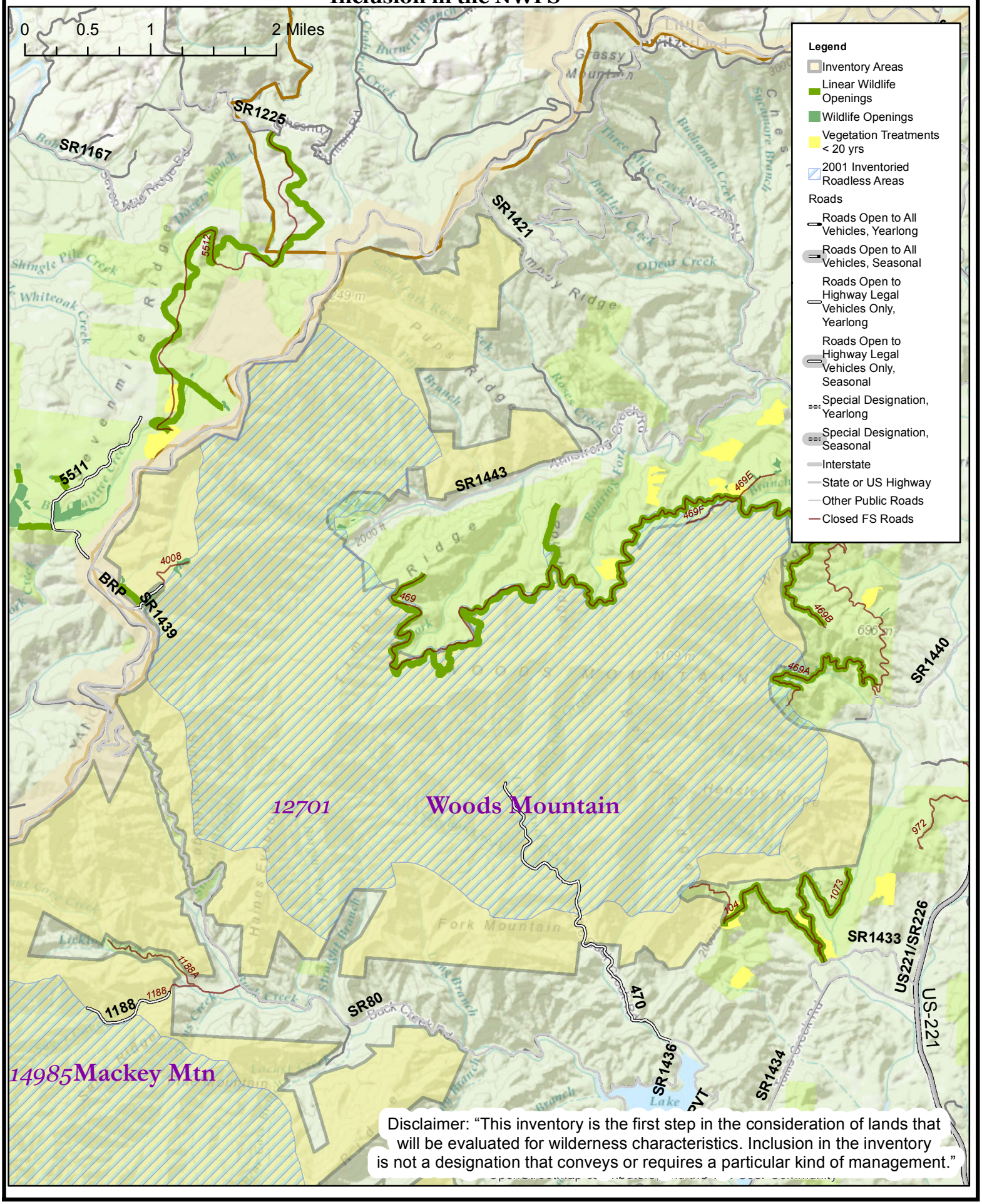

Disclaimer: "This inventory is the first step in the consideration of lands that will be evaluated for wilderness characteristics. Inclusion in the inventory is not a designation that conveys or requires a particular kind of management."