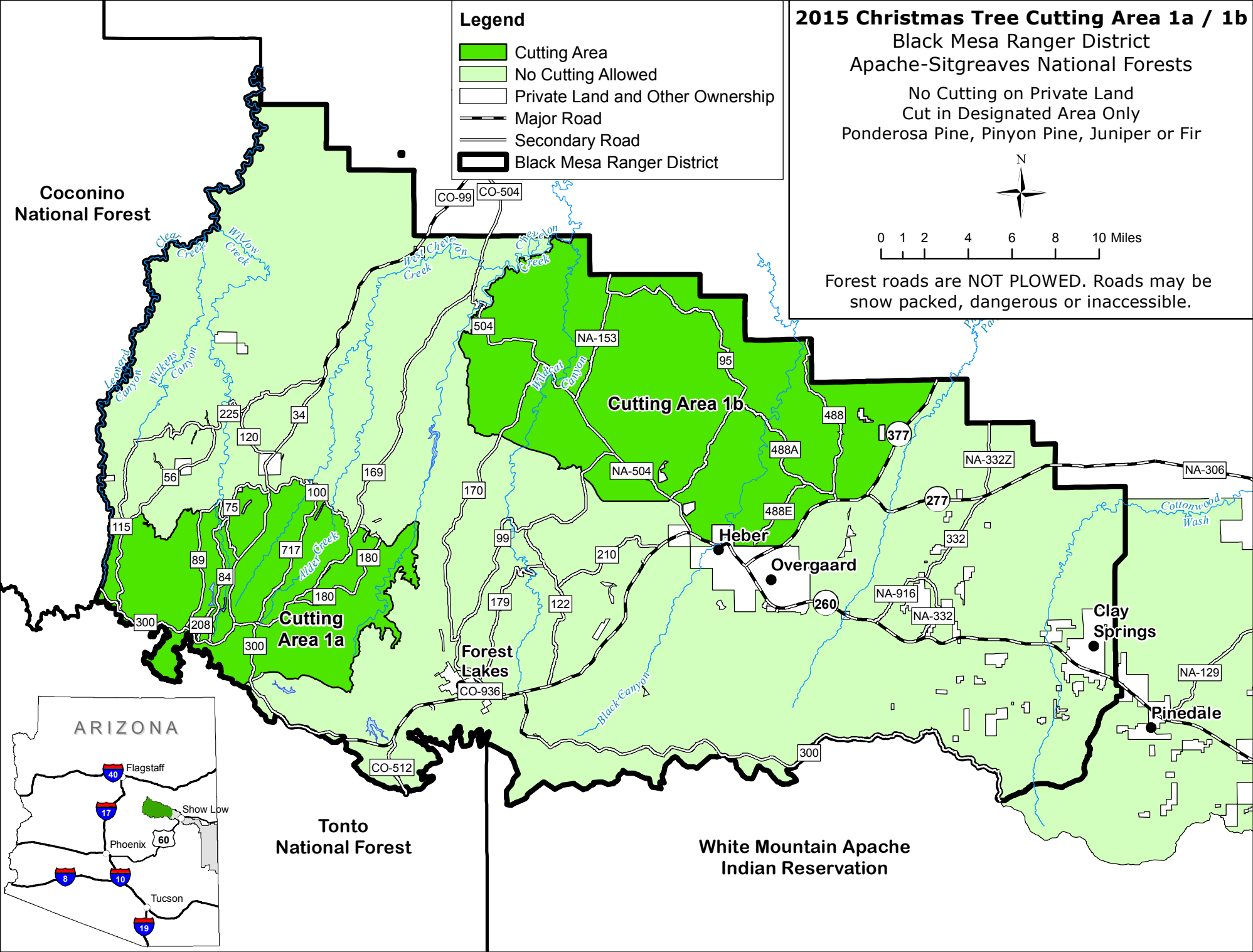
2015 Christmas Tree Cutting Area 1a / 1b
Black Mesa Ranger District
Apache-Sitgreaves National Forests
No Cutting on Private Land
Cut in Designated Area Only
Ponderosa Pine, Pinyon Pine, Juniper or Fir
N
0 1 2 4 6 8 10 Miles
Forest roads are NOT PLOWED. Roads may be snow packed, dangerous or inaccessible.
Legend
Cutting Area
No Cutting Allowed
Private Land and Other Ownership
Major Road
Secondary Road
Black Mesa Ranger District
Coconino National Forest
Tonto National Forest
White Mountain Apache Indian Reservation
Cutting Area 1a
Cutting Area 1b
Heber
Overgaard
Forest Lakes
Clay Springs
Pinedale
Clear Creek
Willow Creek
Leonard Canyon
Wilkens Canyon
West Chevelon Creek
Chevelon Creek
Wildcat Canyon
Alder Creek
Black Canyon
Cottonwood Wash
CO-99
CO-504
504
NA-153
95
488
488A
488E
377
NA-504
NA-332Z
NA-306
277
332
NA-916
NA-332
260
NA-129
CO-936
CO-512
300
225
120
34
56
169
170
100
75
115
89
84
717
180
208
99
210
179
122
ARIZONA
Flagstaff
Show Low
Phoenix
Tucson
40
17
60
8
10
19