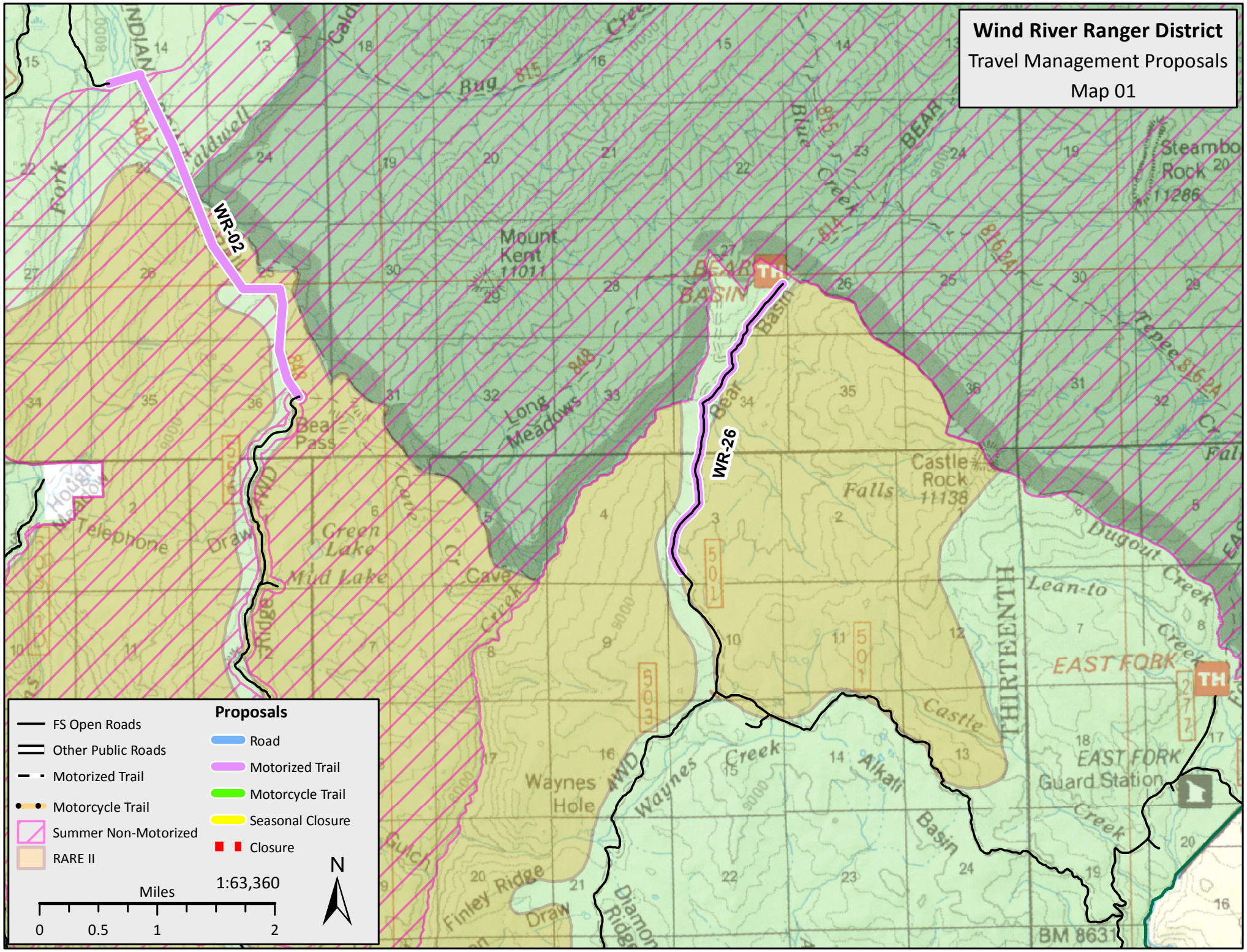
Wind River Ranger District
Travel Management Proposals
Map 01
WR-02
WR-26
Mount Kent 11011
Bear Pass
Long Meadows
Green Lake
Mud Lake
Telephone Draw
Cave
Waynes Hole
Finley Ridge
Diamond Ridge
Castle Rock 11138
Falls
Steamboat Rock 11286
Dugout Creek
Lean-to Creek
EAST FORK
Guard Station
THIRTEENTH
Alkali Basin
Waynes Creek
Castle Creek
Bear Basin
Blue Creek
Bug Creek
Tepee Cr
Cave Cr
Gulch
BM 8631
FS Open Roads
Other Public Roads
Motorized Trail
Motorcycle Trail
Summer Non-Motorized
RARE II
Proposals
Road
Motorized Trail
Motorcycle Trail
Seasonal Closure
Closure
1:63,360
Miles
0
0.5
1
2
N