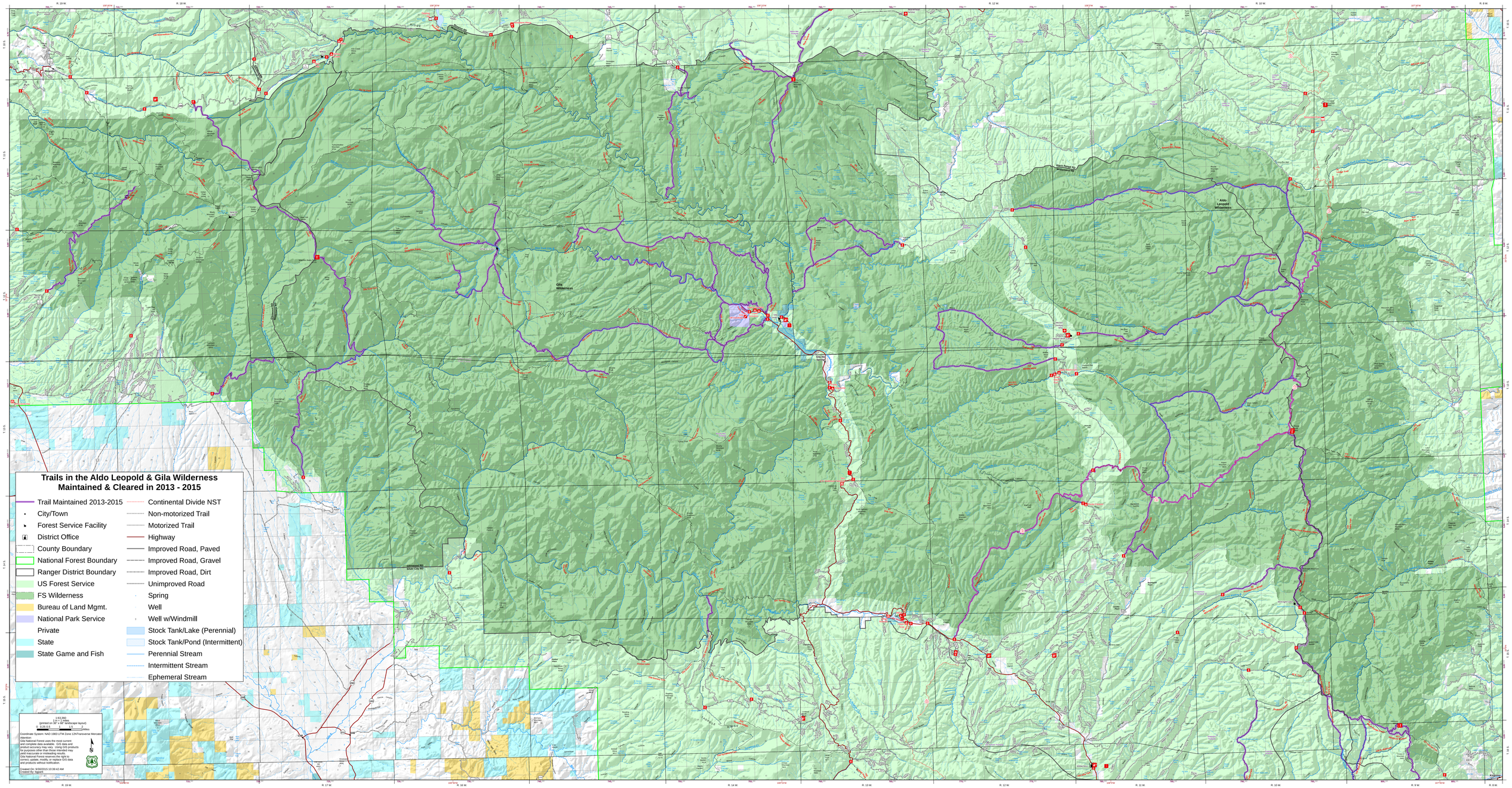
Trails in the Aldo Leopold & Gila Wilderness
Maintained & Cleared in 2013 - 2015
Trail Maintained 2013-2015
City/Town
Forest Service Facility
District Office
County Boundary
National Forest Boundary
Ranger District Boundary
US Forest Service
FS Wilderness
Bureau of Land Mgmt.
National Park Service
Private
State
State Game and Fish
Continental Divide NST
Non-motorized Trail
Motorized Trail
Highway
Improved Road, Paved
Improved Road, Gravel
Improved Road, Dirt
Unimproved Road
Spring
Well
Well w/Windmill
Stock Tank/Lake (Perennial)
Stock Tank/Pond (Intermittent)
Perennial Stream
Intermittent Stream
Ephemeral Stream
1:63,360
(printed on 30" x 40" landscape layout)
0 0.25 0.5 1 Miles
Coordinate System: NAD 1983 UTM Zone 12N/Transverse Mercator
Attention:
Gila National Forest uses the most current
and accurate data available. Due to scale, detail and
product accuracy may vary. Using GIS products
for purposes other than those intended may
yield inaccurate or misleading results.
Gila National Forest reserves the right to
modify or revise all or portions of its GIS data
and products without notification.
Created On: 9/30/2015 10:38:42 AM
Created By: bgaab
Gila Wilderness
Aldo Leopold Wilderness
Black Range Mts Wilderness
Gila Hot Springs
Cliff
Silver City
Silver City Rd
Gila Hot Springs Rd
Cliff-Gila Rd
Tyrone Rd
Pinos Altos Rd
Mogollon Rd
Sheep Corral Rd
Gila Cliff Dwellings Rd
Jackson Ranch Rd
Sapillo Creek Rd
Lilly Rd
Cliff Rd
Gila Hot Springs