Rifle Ranger District

White River National Forest

Christmas Tree Cutting Areas

North

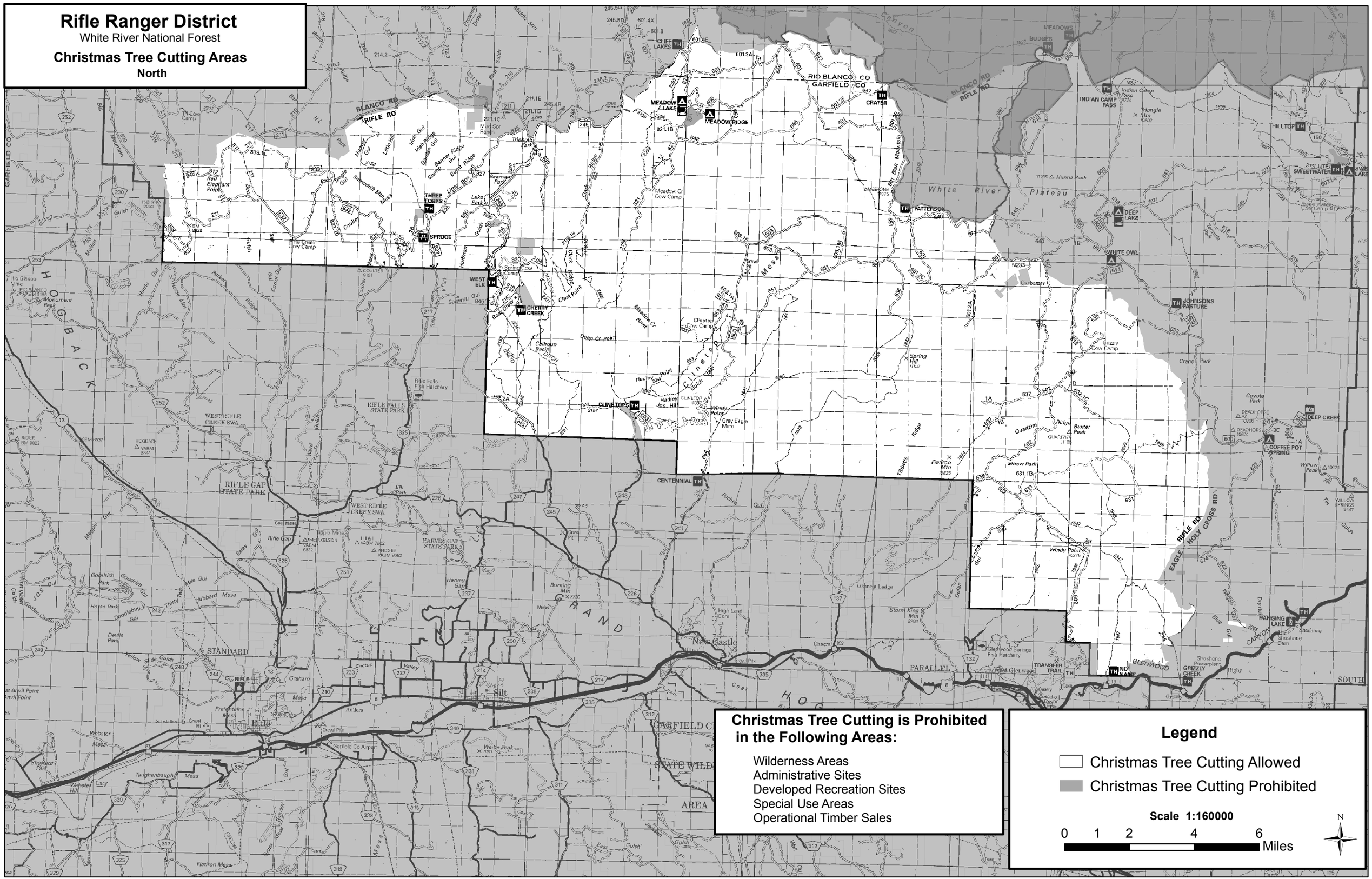

Christmas Tree Cutting is Prohibited in the Following Areas:

- Wilderness Areas
- Administrative Sites
- Developed Recreation Sites
- Special Use Areas
- Operational Timber Sales

Legend

- Christmas Tree Cutting Allowed
- Christmas Tree Cutting Prohibited

Scale 1:160000

0 1 2 4 6 Miles

N