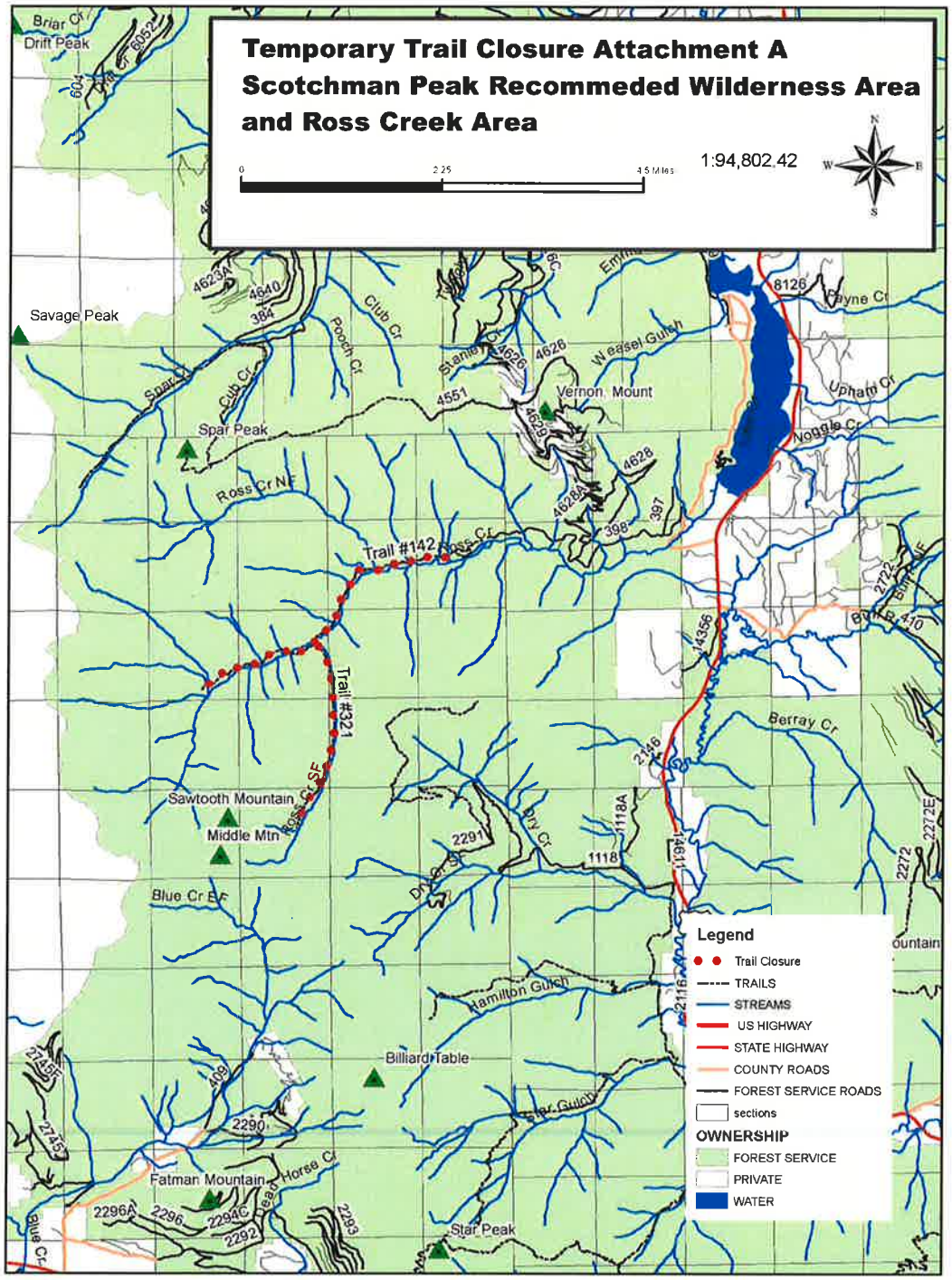
Temporary Trail Closure Attachment A
Scotchman Peak Recommeded Wilderness Area
and Ross Creek Area
1:94,802.42
Legend
Trail Closure
TRAILS
STREAMS
US HIGHWAY
STATE HIGHWAY
COUNTY ROADS
FOREST SERVICE ROADS
sections
OWNERSHIP
FOREST SERVICE
PRIVATE
WATER
Savage Peak
Spar Peak
Vernon, Mount
Trail #142
Trail #321
Sawtooth Mountain
Middle Mtn
Billiard Table
Fatman Mountain
Star Peak
Ross Cr NF
Ross Cr SF
Club Cr
Pooch Cr
Weasel Gulch
Upham Cr
Noggle Cr
Berray Cr
Hamilton Gulch
Blue Cr