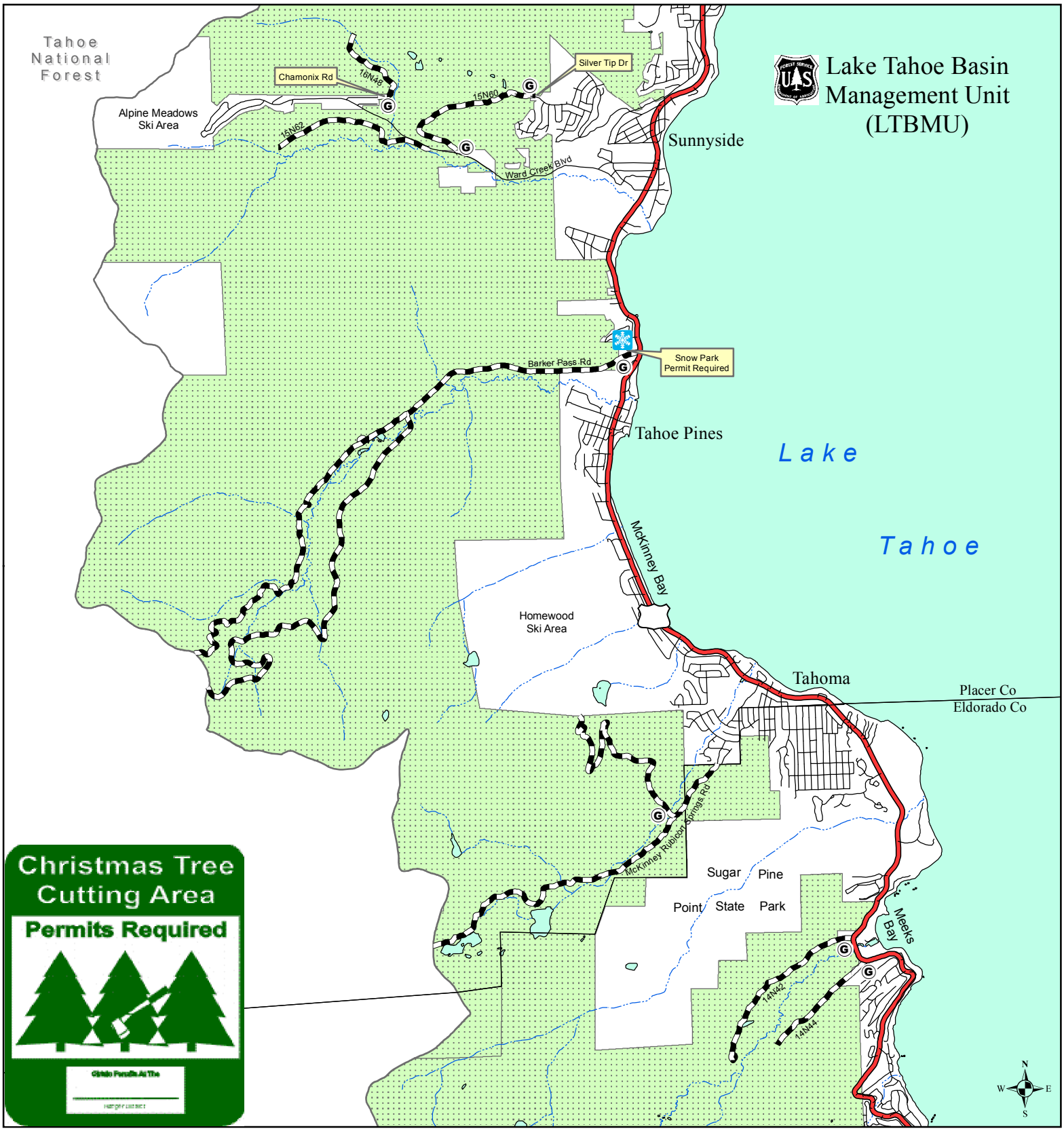

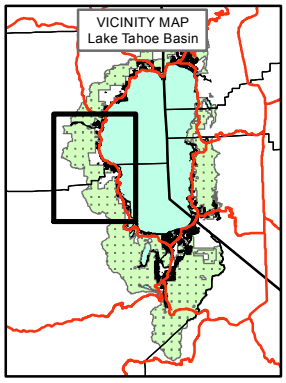

West Shore Lake Tahoe Christmas Tree Cutting Areas

2015

-Gates may be locked due to seasonal closures.
-Parking may be limited due to winter conditions.
-Do not park along roadway during snow removal conditions.
-Follow all county parking restrictions.
-Respect private property. No cutting within 100 feet of residences.
-No cutting within USFS Summer Home Tracts or developed sites.

0 0.5 1 2 3 4 Miles

Legend

- Cutting Area Access Road
- Not LTBMU (No Cutting Allowed)
- Stream
- National Forest (Lake Tahoe Basin)
- Other Ownership (No Cutting Allowed)
- Gate

The Forest Service uses the most current and complete data available. GIS data and product accuracy may vary. They may be: developed from sources of differing accuracy; accurate only at certain scales; based on modeling or interpretation; incomplete while being created or revised; etc. Using GIS products for purposes other than those for which they were created, may yield inaccurate or misleading results. The Forest Service reserves the right to correct, update, modify or replace GIS products without notification.

For more information, contact: Lake Tahoe Basin Management Unit
35 College Drive, South Lake Tahoe CA 96150
(530) 543-2600 (530) 541-0006 TTY