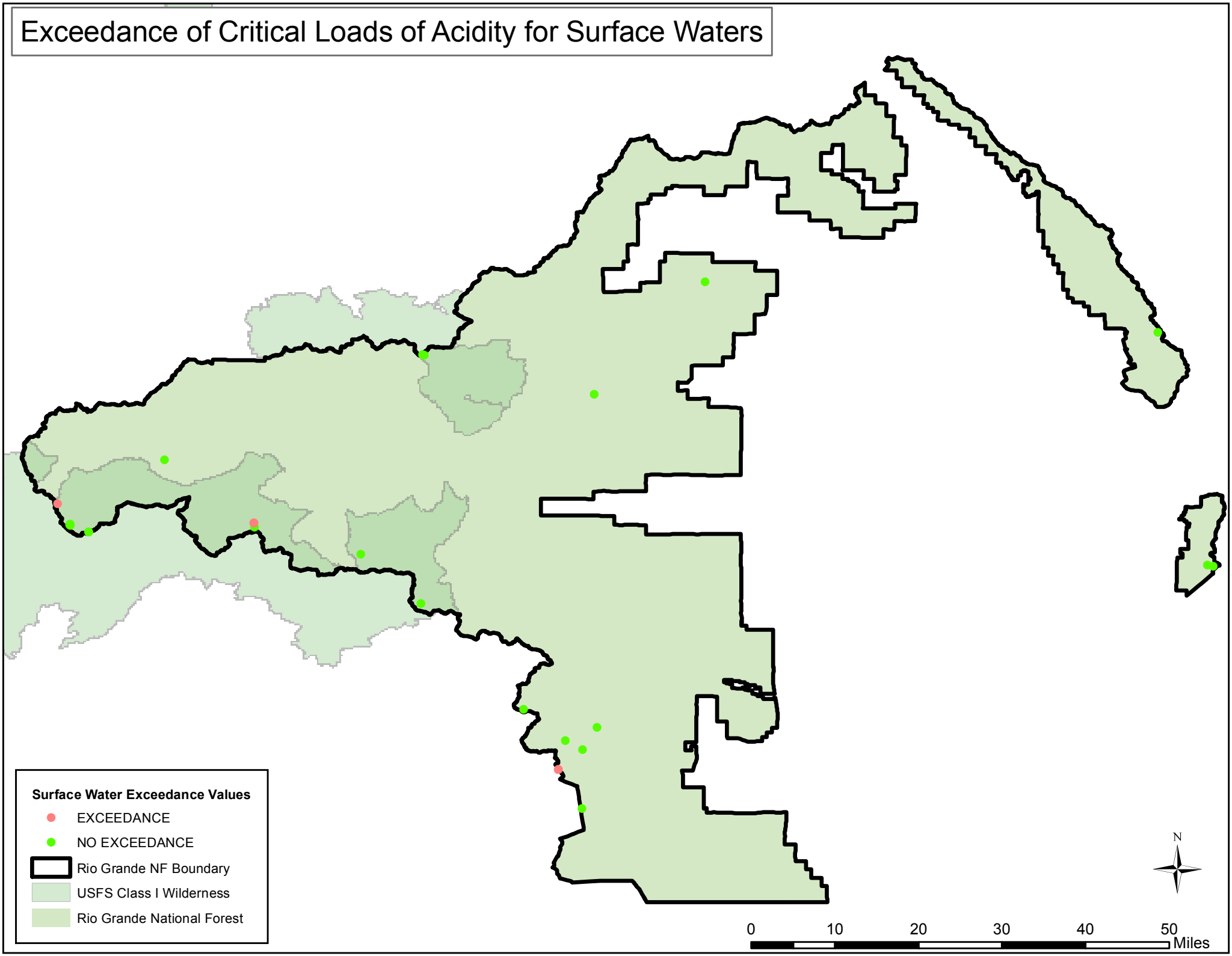Exceedance of Critical Loads of Acidity for Surface Waters