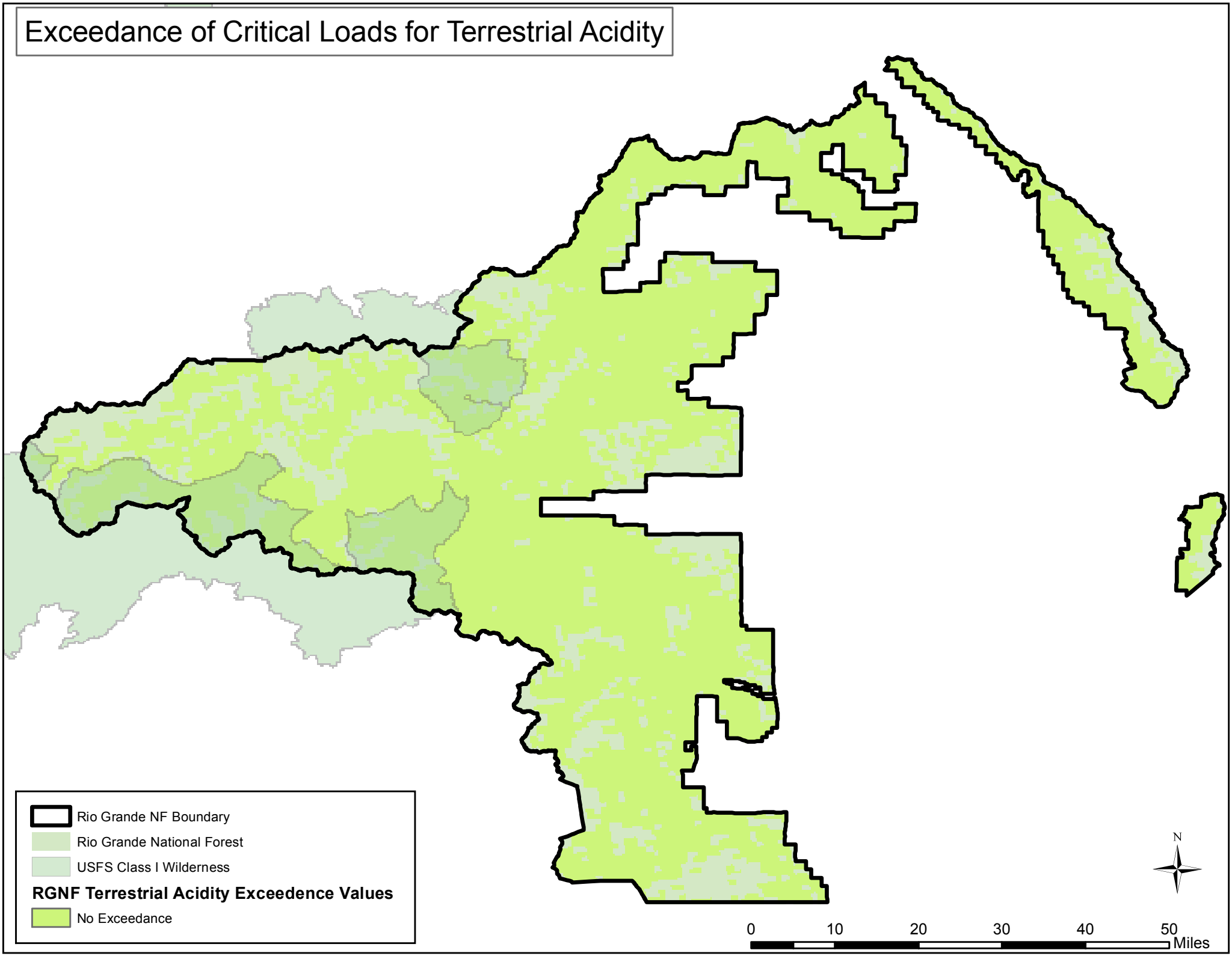Exceedance of Critical Loads for Terrestrial Acidity