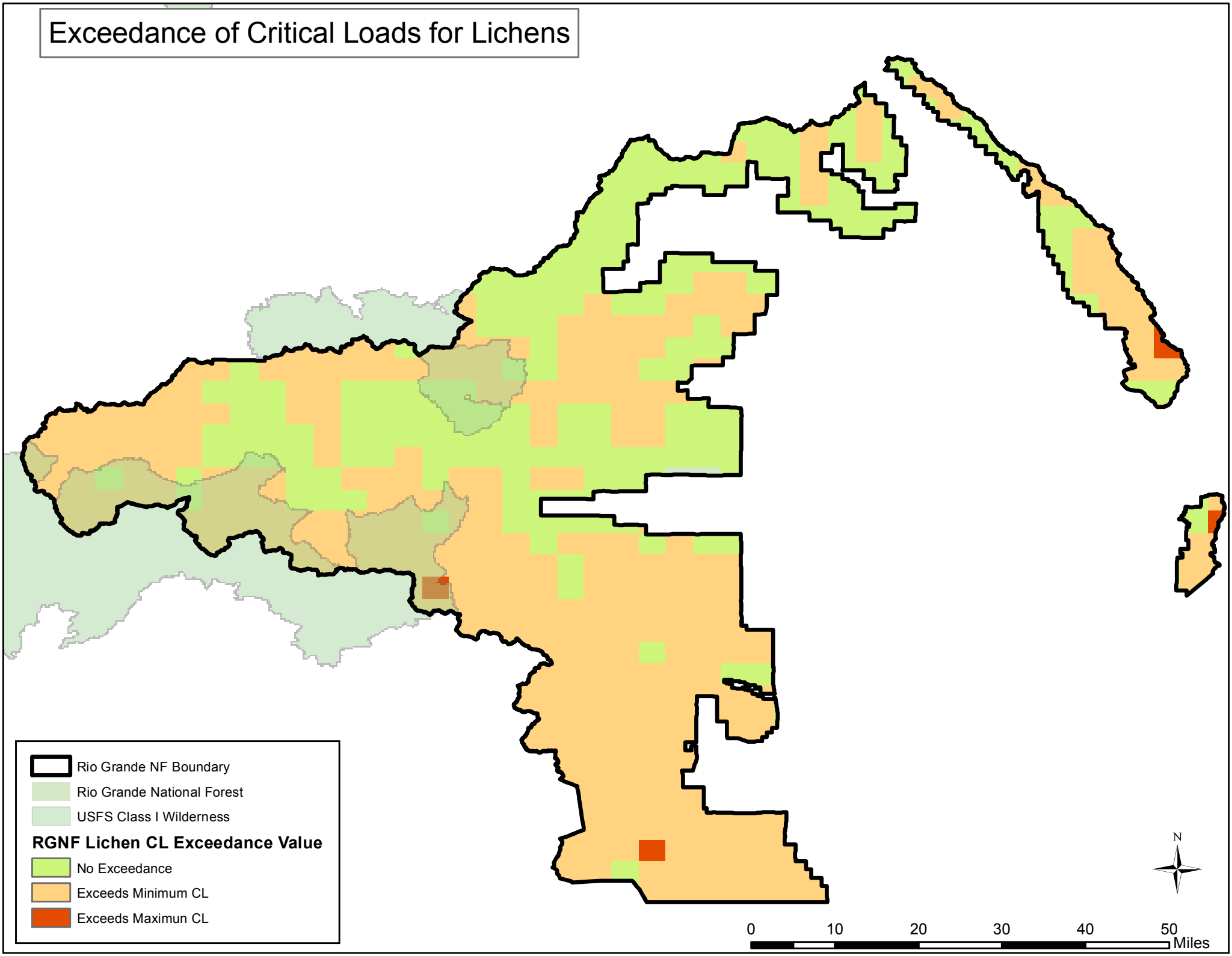Exceedance of Critical Loads for Lichens