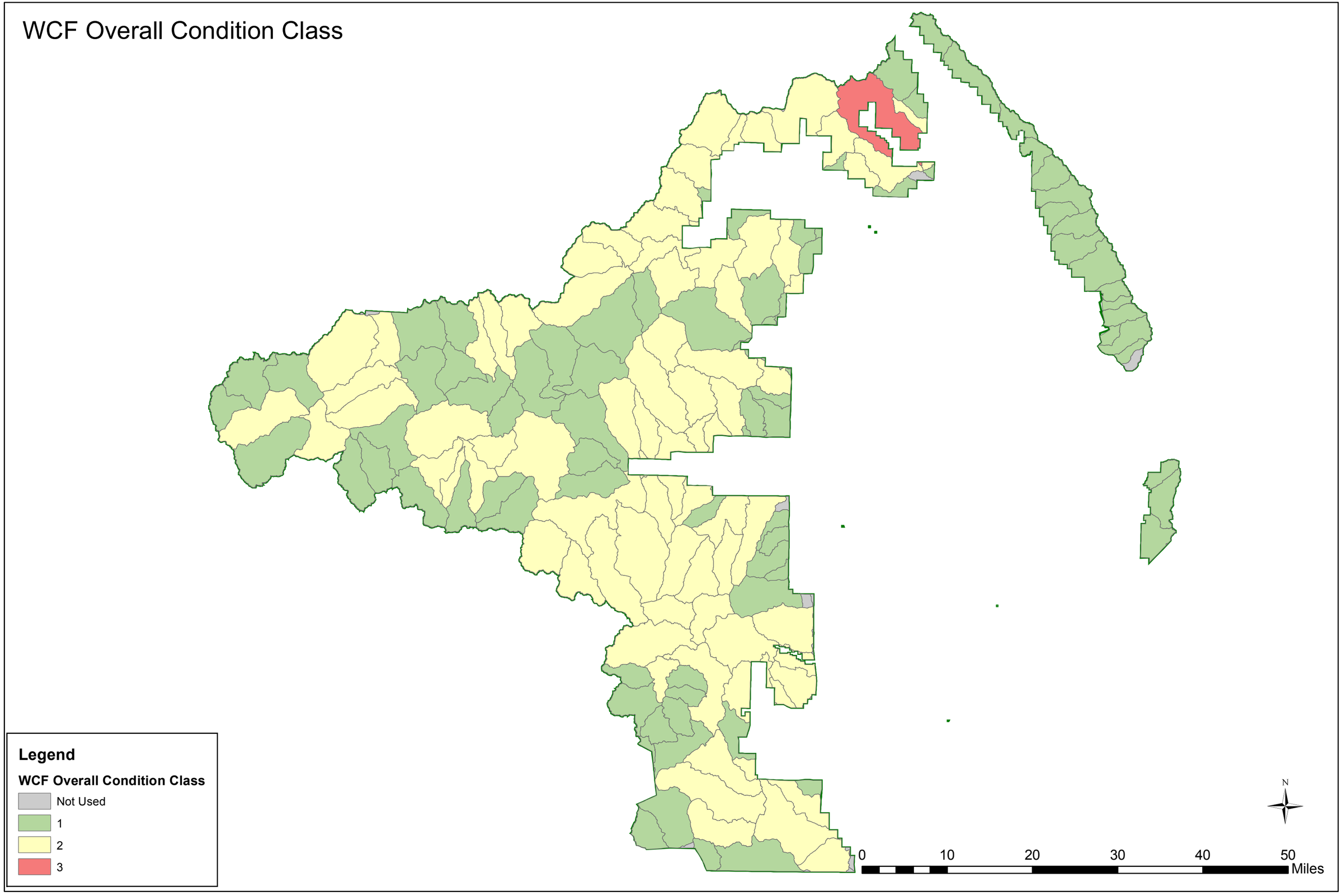WCF Overall Condition Class