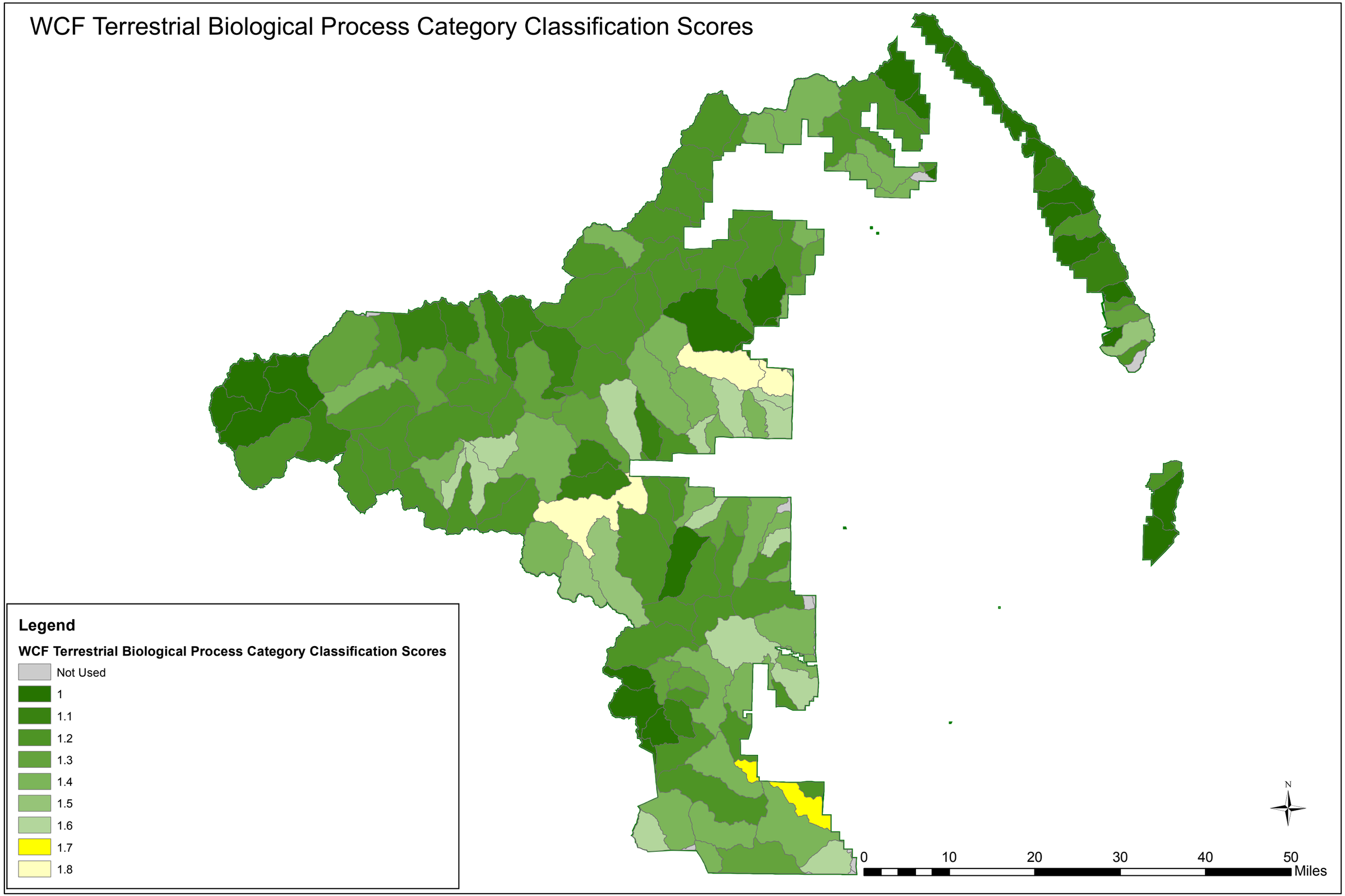WCF Terrestrial Biological Process Category Classification Scores