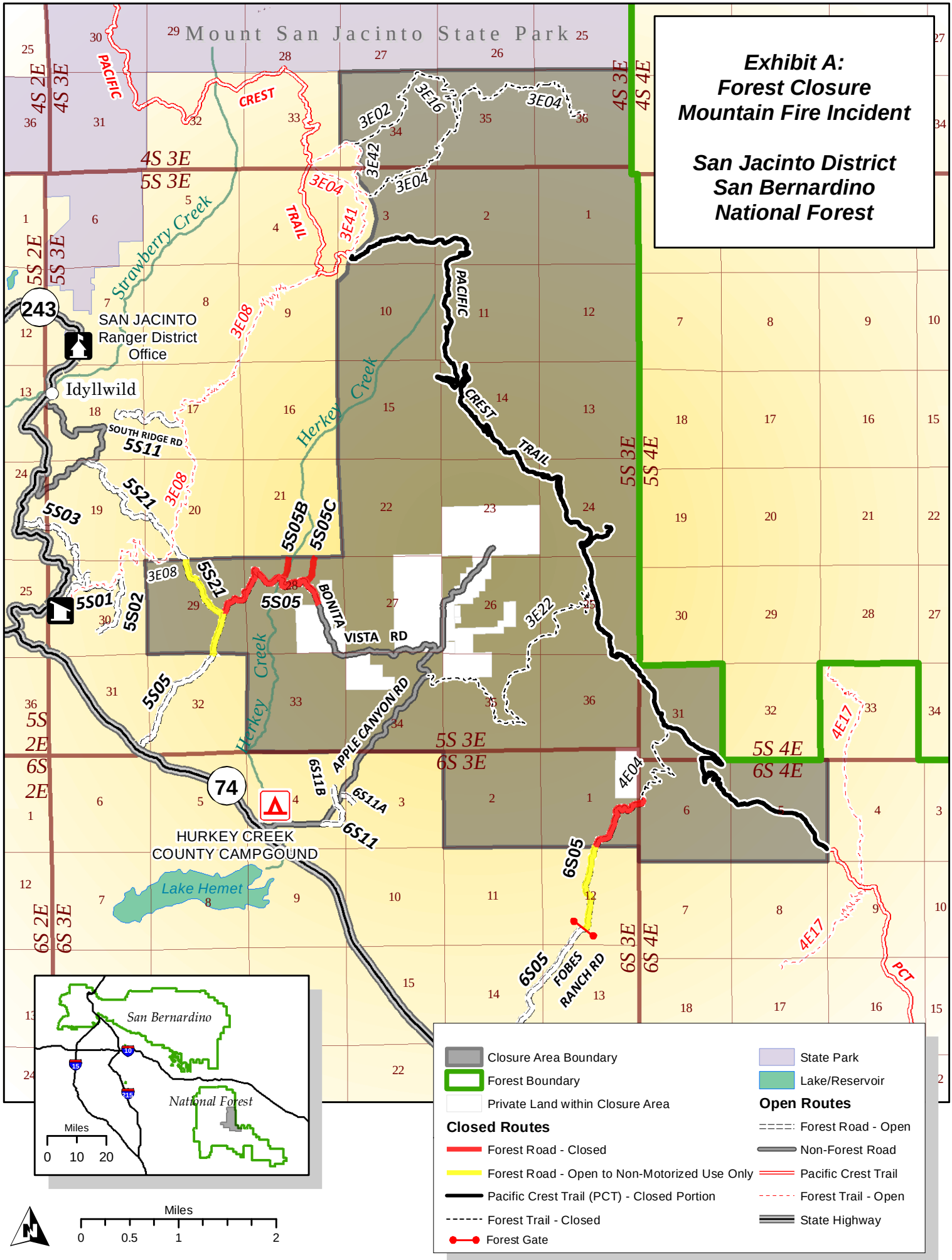
Exhibit A:
Forest Closure
Mountain Fire Incident
San Jacinto District
San Bernardino
National Forest
Mount San Jacinto State Park
PACIFIC CREST TRAIL
Strawberry Creek
Herkey Creek
SAN JACINTO Ranger District Office
Idyllwild
243
74
SOUTH RIDGE RD
5S11
5S21
5S03
5S01
5S02
5S05
5S05B
5S05C
BONITA VISTA RD
APPLE CANYON RD
6S11B
6S11A
6S11
HURKEY CREEK COUNTY CAMPGOUND
Lake Hemet
6S05
FOBES RANCH RD
3E02
3E16
3E04
3E42
3E41
3E08
3E22
4E04
4E17
PCT
4S 2E
4S 3E
4S 4E
5S 2E
5S 3E
5S 4E
6S 2E
6S 3E
6S 4E
San Bernardino
National Forest
Miles
0 10 20
Miles
0 0.5 1 2
Closure Area Boundary
Forest Boundary
Private Land within Closure Area
Closed Routes
Forest Road - Closed
Forest Road - Open to Non-Motorized Use Only
Pacific Crest Trail (PCT) - Closed Portion
Forest Trail - Closed
Forest Gate
State Park
Lake/Reservoir
Open Routes
Forest Road - Open
Non-Forest Road
Pacific Crest Trail
Forest Trail - Open
State Highway