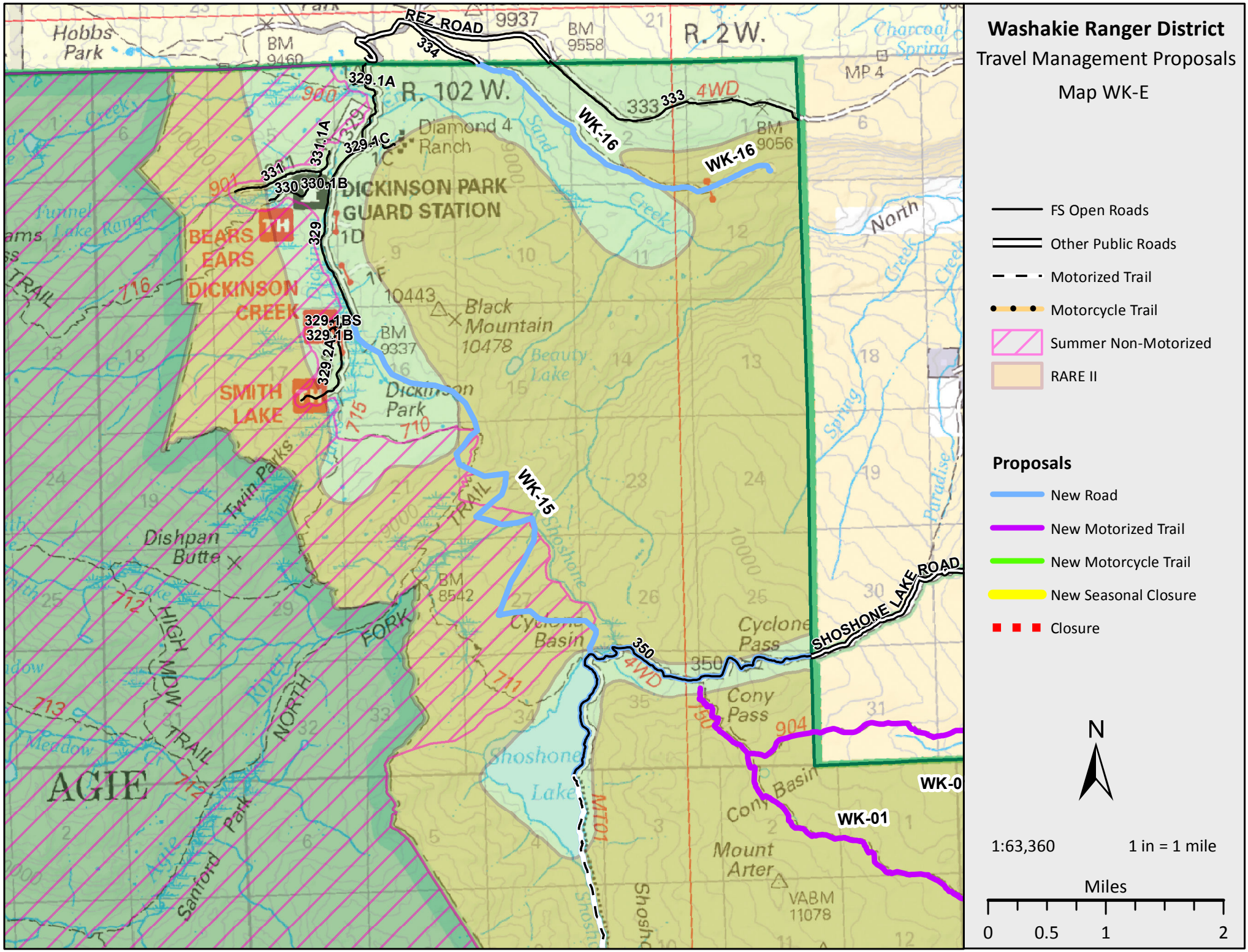
Washakie Ranger District
Travel Management Proposals
Map WK-E
FS Open Roads
Other Public Roads
Motorized Trail
Motorcycle Trail
Summer Non-Motorized
RARE II
Proposals
New Road
New Motorized Trail
New Motorcycle Trail
New Seasonal Closure
Closure
N
1:63,360
1 in = 1 mile
Miles
0
0.5
1
2
REZ ROAD
R. 102 W.
R. 2 W.
WK-16
WK-15
WK-01
WK-0
SHOSHONE LAKE ROAD
DICKINSON PARK GUARD STATION
BEARS EARS
DICKINSON CREEK
SMITH LAKE
Diamond 4 Ranch
Black Mountain 10478
Dickinson Park
Beauty Lake
Cyclone Basin
Cyclone Pass
Cony Pass
Shoshone Lake
Mount Arter
Dishpan Butte
Twin Parks
AGIE
Hobbs Park
Charcoal Spring
329.1A
329.1C
331.1A
330.1B
329.1BS
329.1B
329.2A
331
330
329
333
334
350
4WD
MT01