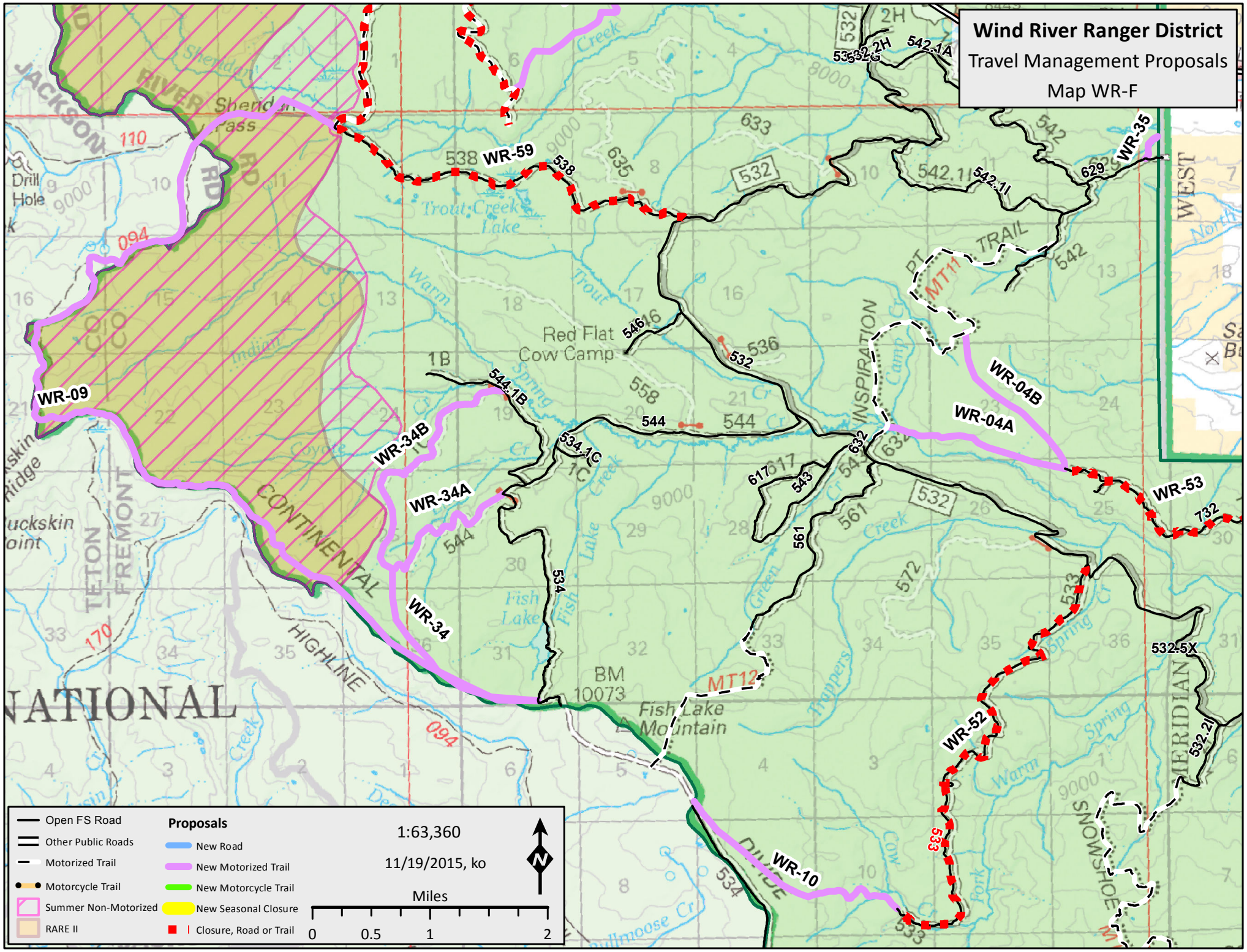
Wind River Ranger District
Travel Management Proposals
Map WR-F
WR-09
WR-34B
WR-34A
WR-34
WR-59
WR-35
WR-04B
WR-04A
WR-53
WR-52
WR-10
532.5X
532.2I
Red Flat Cow Camp
Fish Lake Mountain
Trout Creek Lake
Fish Lake
CONTINENTAL
HIGHLINE
TETON
FREMONT
NATIONAL
JACKSON
RIVER
Sheridan Pass
Drill Hole
Buckskin Point
INSPIRATION
PT TRAIL
MT11
MT12
BM 10073
Open FS Road
Other Public Roads
Motorized Trail
Motorcycle Trail
Summer Non-Motorized
RARE II
Proposals
New Road
New Motorized Trail
New Motorcycle Trail
New Seasonal Closure
Closure, Road or Trail
1:63,360
11/19/2015, ko
Miles
0
0.5
1
2
N