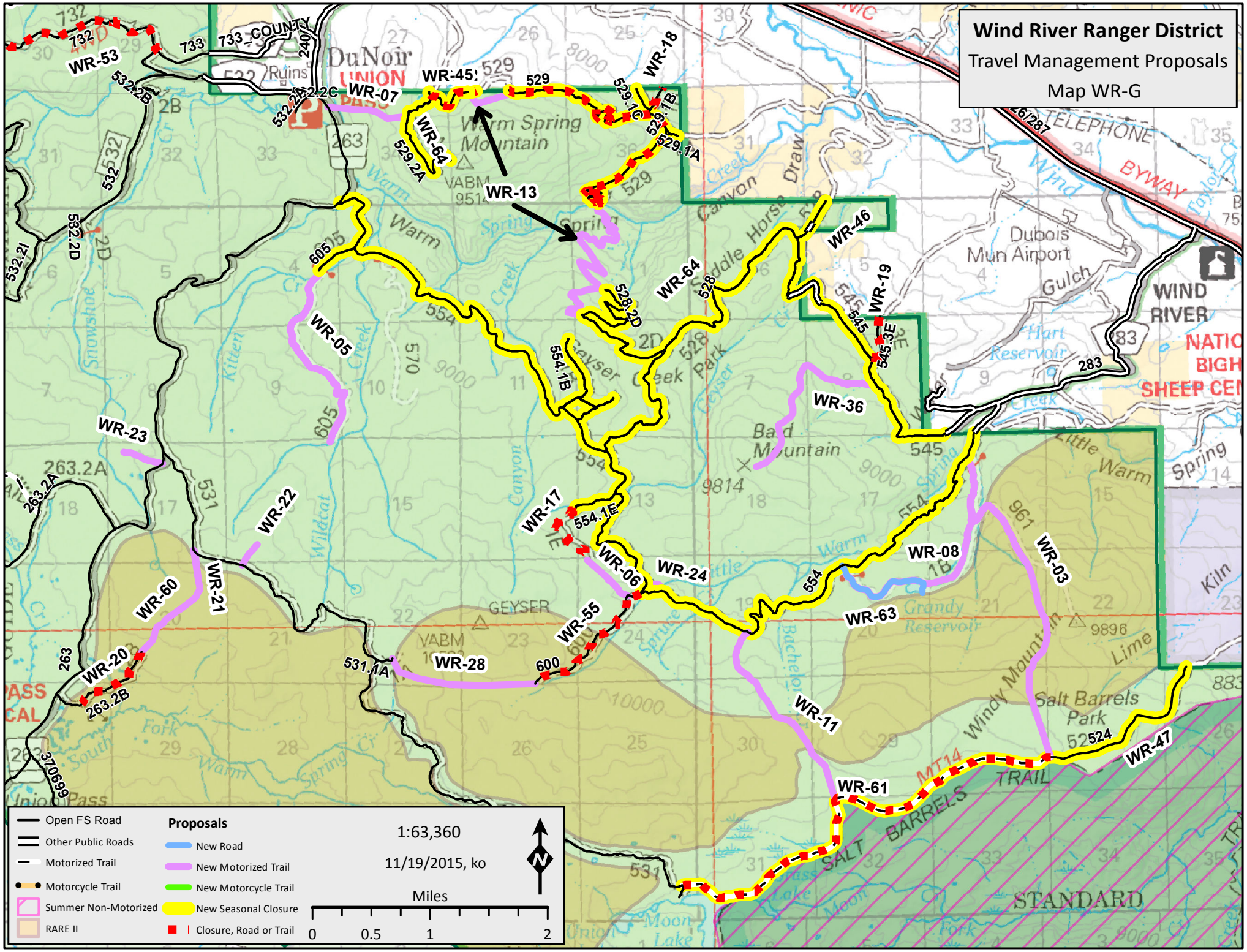
Wind River Ranger District
Travel Management Proposals
Map WR-G
WR-53
WR-07
WR-45
WR-18
WR-13
WR-64
WR-46
WR-19
WR-05
WR-36
WR-23
WR-22
WR-17
WR-06
WR-24
WR-08
WR-03
WR-60
WR-21
WR-20
WR-28
WR-55
WR-63
WR-11
WR-61
WR-47
Open FS Road
Other Public Roads
Motorized Trail
Motorcycle Trail
Summer Non-Motorized
RARE II
Proposals
New Road
New Motorized Trail
New Motorcycle Trail
New Seasonal Closure
Closure, Road or Trail
1:63,360
11/19/2015, ko
Miles
0
0.5
1
2
N