Order # PSICC-2015-30

FOREST ORDER

USDA FOREST SERVICE
PIKE NATIONAL FOREST
Pikes Peak Ranger District

Temporary Target Shooting Restrictions
Christmas Tree Cutting Area

Pursuant to 16 United States Code (U.S.C.) § 551 and 36 Code of Federal Regulations (C.F.R.) § 261.50 (a) and (b), the following act is prohibited on National Forest System lands within a portion of the Pikes Peak Ranger District, Pike National Forest, El Paso and Douglas Counties, Colorado, (hereinafter the "Restricted Area") and on all roads located within the Restricted Area (hereinafter the "Restricted Roads").

The Restricted Area is further defined as those National Forest System lands located in T.10 S, R.68 W, in a portion of sections 14,15,16,17,18,19,20,29,30,31and 32; T.10 S, R.69 W in a portion of sections 23 and 24; T.11 S, R.68 W in a portion of sections 3,4,5,6,7,8,9,10,11,15,16,17,18,19,20,28,29,and30 6th PM, Douglas County. The boundary of the Restricted Area is the same as the boundary for the Christmas tree cutting area north of NFSR 300 U. Signs indicate where each road leaves the Christmas tree cutting area, and thus leaves the Restricted Area.

The Restricted Area is also shown on the attached map, hereby incorporated into this Order as Exhibit A.

The purpose of this Order is to provide for public safety.

PROHIBITION:

- Discharging a firearm, air rifle or gas gun within the Restricted Area. 36 C.F.R. § 261.58(m).

EXEMPTIONS:

Pursuant to 36 C.F.R. § 261.50(e), the following persons are exempt from this Order:

1. Any federal, state or local officer or member of an organized rescue or firefighting force, in the performance of an official duty.
2. Any person possessing a valid Colorado hunting license who is lawfully involved in hunting or harvesting game in accordance with Colorado law.
3. Any person discharging a paintball or air soft gun in a manner that does not violate the provisions of 36 C.F.R. § 261.10(d).

This Order shall be in effect only from November 30, 2015 through December 16, 2015.

Done at Pueblo, Colorado, this 30th day of November, 2015.

Erin Connelly

ERIN CONNELLY
Forest and Grassland Supervisor
Pike and San Isabel National Forests
Cimarron and Comanche National Grasslands

Violations of these prohibitions are punishable as a Class B misdemeanor by a fine of not more than $5,000 for an individual or $10,000 for a legal entity other than an individual, or imprisonment for not more than 6 months, or both. (16 U.S.C. § 551 and 18 U.S.C. §§ 3559 and 3571).

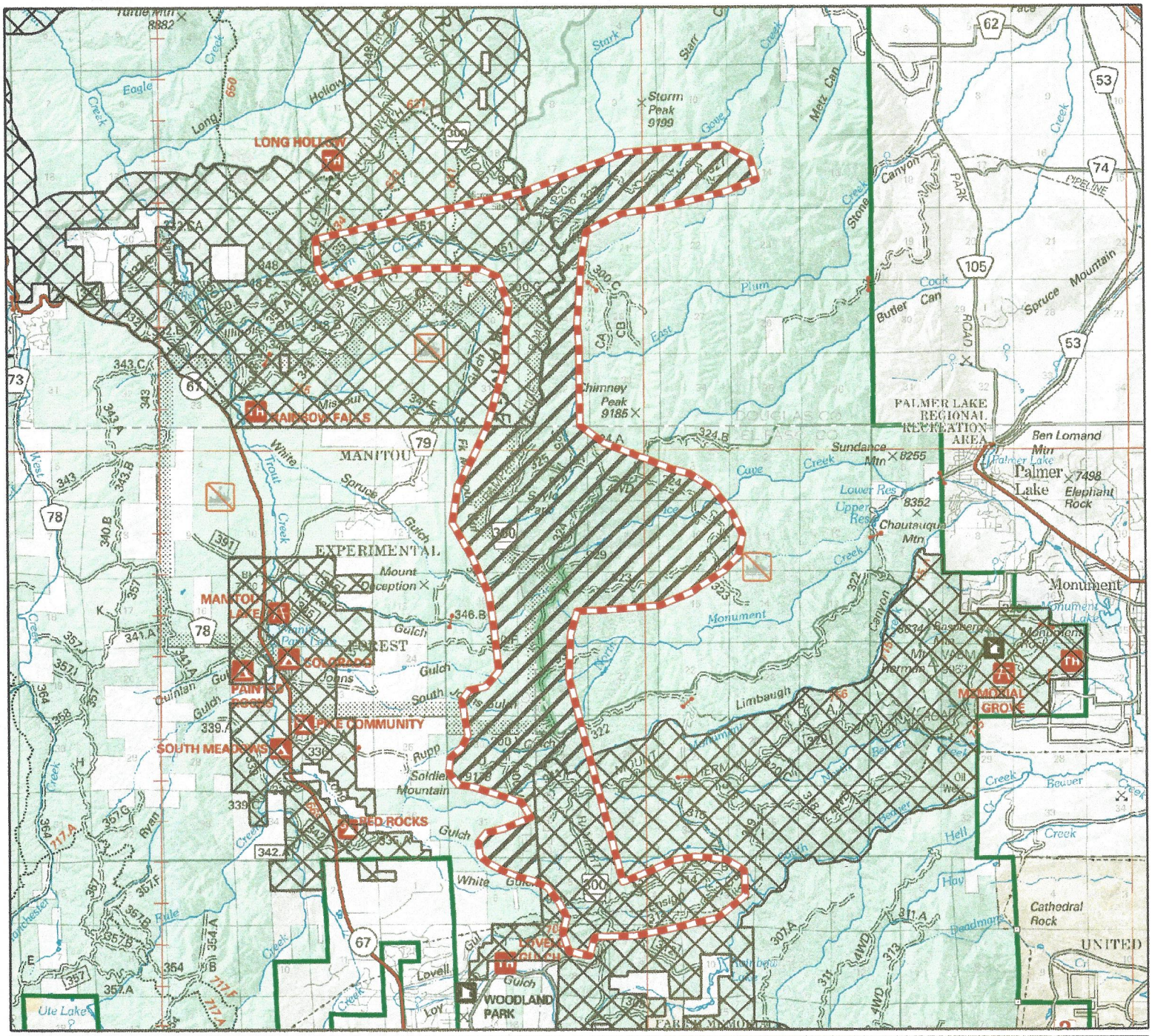

Rampart Christmas Tree Cutting Area

Temporary Shooting Restrictions

Closed to Shooting

Pike National Forest

Order PSICC-2015-30
Exhibit A
Temporary Shooting Restrictions in
Christmas Tree Cutting Area

Map Created:11/20/2015

Townships, Ranges covered:
T10S, R69W
T10S, R68W
T11S, R68W
T12S, R68W
6th Principal Meridan

N
W E
S

1:125,000

0 0.5 1 2 3 4 Miles

DISCLAIMER: GIS data and product accuracy may vary. The Forest Service reserves the right to correct, update, modify, or replace GIS products without notification. For more information, contact the Pike & San Isabel NF, Cimarron & Comanche NG, Pueblo, CO. (719) 553-1400.