Order No. 03-15-207
Eldorado National Forest
Wet Weather Trail Closure

Pursuant to 16 USC 551 and 36 CFR 261.50(b), and to protect natural resources, the following acts are prohibited within the Georgetown Ranger District of the Eldorado National Forest. This Order is effective from December 11, 2015 through June 30, 2016.

1. Using a vehicle on any National Forest System trail within the Rock Creek Recreational Trails Area, as shown on Exhibit A and listed in Exhibit B. 36 CFR 261.55(b).

2. Possessing a horse on any National Forest System trail within the Rock Creek Recreational Trail System, as shown on Exhibit A and listed in Exhibit B. 36 CFR 261.58(s).

Pursuant to 36 CFR 261.50(e), the following persons are exempt from this Order:

1. Persons with a permit from the Forest Service specifically authorizing the otherwise prohibited act or omission.

2. Any Federal, State, or local officer, or member of an organized rescue or fire fighting force in the performance of an official duty.

These prohibitions are in addition to the general prohibitions in 36 CFR 261, Subpart A.

A violation of these prohibitions is punishable by a fine of not more than $5,000 for an individual or $10,000 for an organization, or imprisonment for not more than 6 months, or both. 16 USC 551 and 18 USC 3559, 3571 and 3581.

Executed in Placerville, California, this 10th day of December, 2015.

DUANE NELSON
Acting Forest Supervisor
Eldorado National Forest

Exhibit B
Table of Closed Trails

Trail Name	NFS Trail Number	Trail Number marked on ground and on Rock Creek Recreational Trails Trails Guide
Mardet	10E04	10E04
Bald Mountain Canyon	11E14	11E14
Sugarloaf	11E15	11E15
Little Silver	11E19	11E19
Silver Tie	11E20	11E20
Balderson and Tobacco Gulch	11E45	11E45
Mace Tie	11E48	11E48
Martin	11E13	9
Unnecessary	11E16	3-1
Mace Mill Loop	11E18	3
Miners Pit	11E21	8-1
Rock Creek Loop	11E23	1
Depth Charge	11E24	8
West Bald Mountain	11E25	4-2
Darling Ridge	11E27	2
Whaler Ridge	11E28	6-1
Five Corners	11E29	5-2
Lookout	11E30	1-3
Ballarat	11E31	5
Ballarat Cutoff	11E32	5-1
Darling Tie	11E33	1-1
Bald Tie	11E34	4-3
East Bald Mountain	11E35	4-1
Whaler Loop	11E36	1-2
Crosier Run	11E37	7
Crosier Cutoff	11E38	7-1
Flume	11E42	1-4
Al Brass	11E43	4
Bald Mountain	11E44	10
Soapweed	11E49	7-2
North 79	11E50	9-1
Goin Nowhere	11E51	1-5
Blue Bird	11E52	6-2
Ballarat Tie	11E54	5-3
Slate Canyon	12E50	6

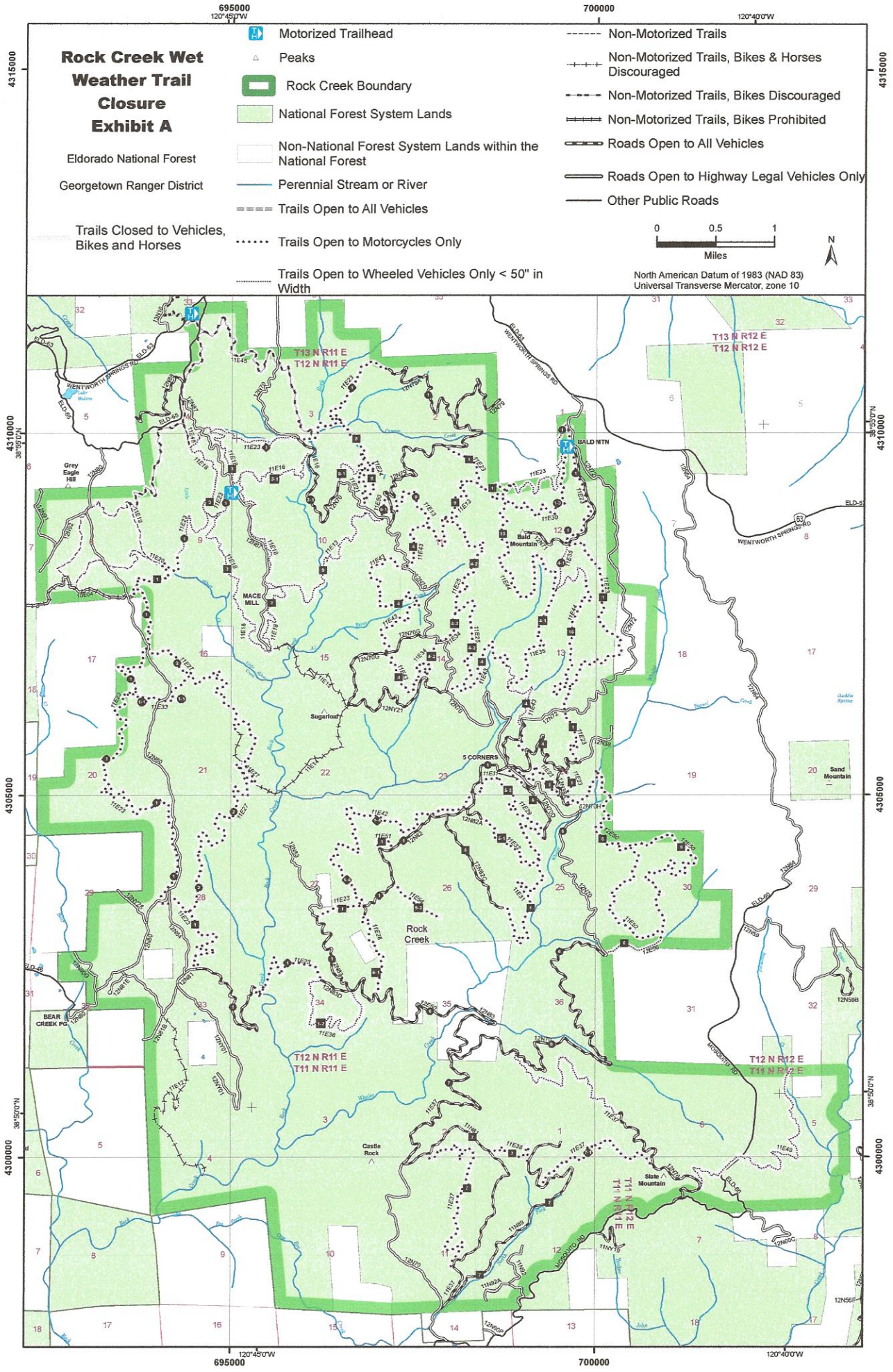

Document Path: T:\FS\NFS\Eldorado\Program\1000OrganizationMgmt\1010Orders\GIS\MXD\RockCreek\RockCreekWetWeather\RockCreekForestOrderWetWeatherClosureELM.mxd