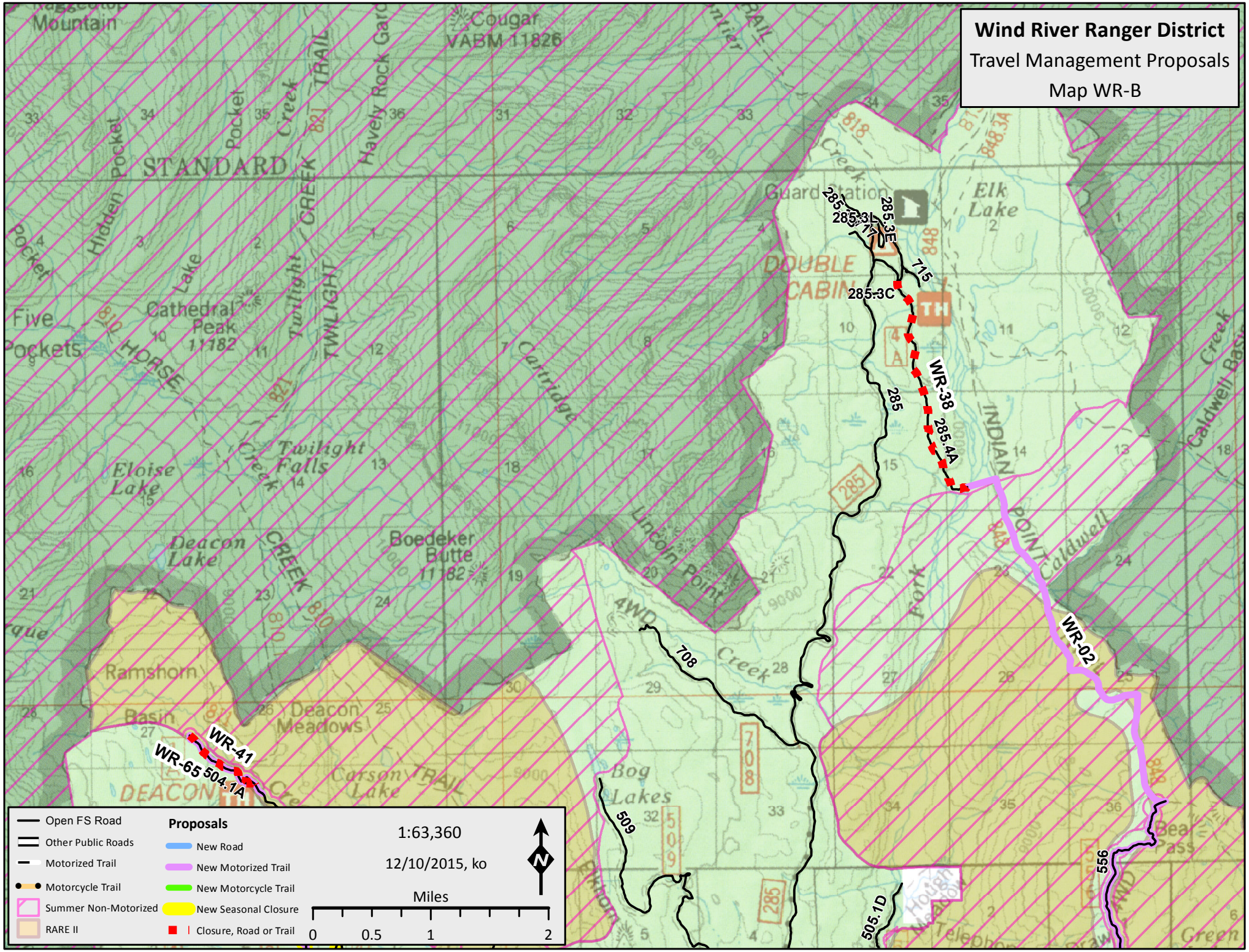
Wind River Ranger District
Travel Management Proposals
Map WR-B
Open FS Road
Other Public Roads
Motorized Trail
Motorcycle Trail
Summer Non-Motorized
RARE II
Proposals
New Road
New Motorized Trail
New Motorcycle Trail
New Seasonal Closure
Closure, Road or Trail
1:63,360
12/10/2015, ko
Miles
0
0.5
1
2
N
WR-41
WR-65
504.1A
WR-38
285.3L
285.3E
285.3C
285.4A
WR-02
505.1D
708
509
556
715
285
Cougar
VABM 11826
STANDARD
Guard Station
Elk Lake
DOUBLE CABIN
Cathedral Peak
11182
Five Pockets
Eloise Lake
Twilight Falls
Deacon Lake
Boedeker Butte
11182
Lincoln Point
Ramshorn Basin
Deacon Meadows
Carson Lake
Bog Lakes
INDIAN POINT
Caldwell
Fork
Cartridge
Creek
Hidden Pocket
Pocket
Lake
Twilight
TWILIGHT
CREEK
TRAIL
Havely Rock Gard
Bear Pass
Elkhorn
Telephone
Green