Sustainable Road System (SRS) Recommendation

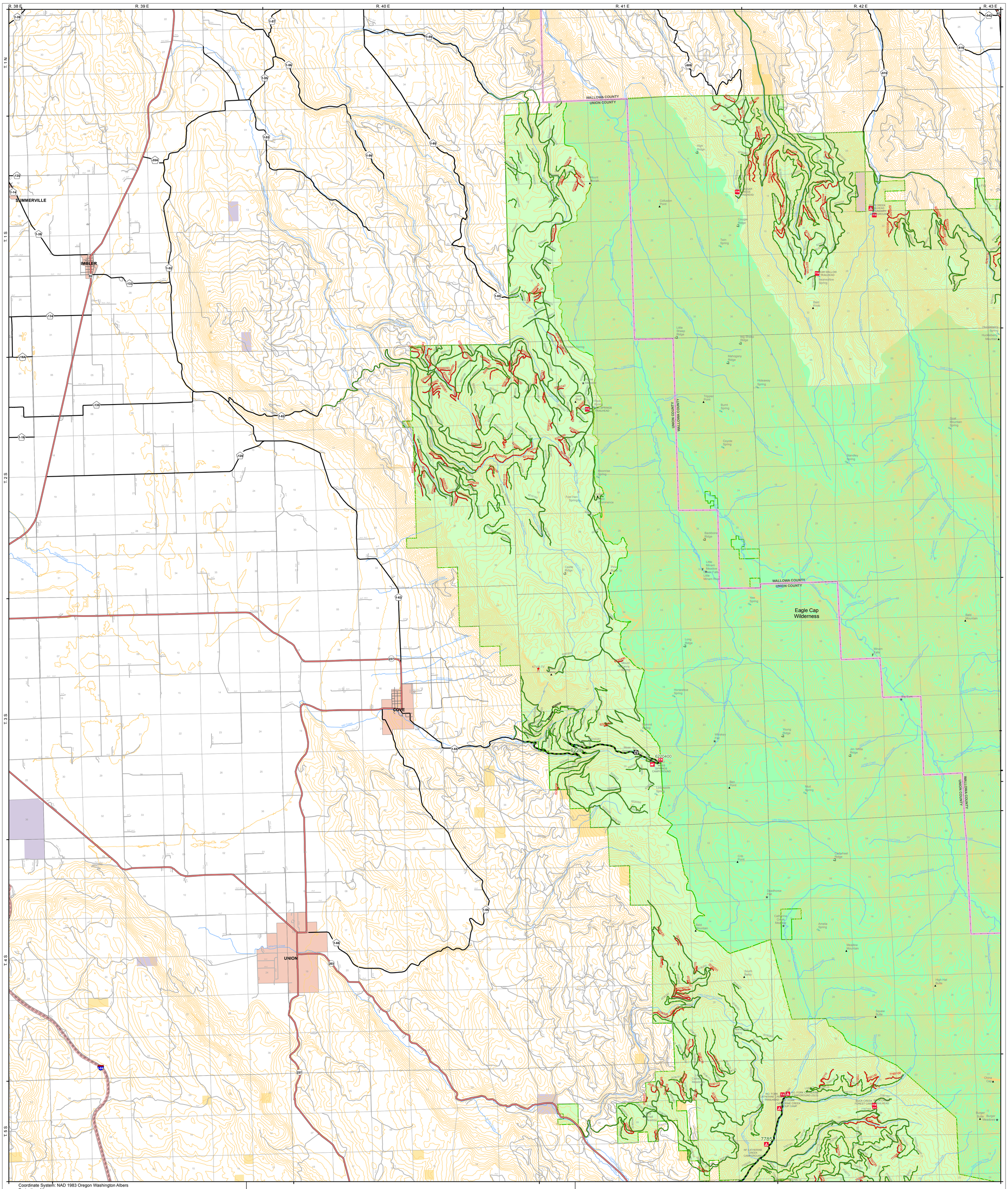

Coordinate System: NAD 1983 Oregon Washington Albers
Projection: Albers
Datum: North American 1983
False Easting: 600,000.0000
False Northing: 0.0000
Central Meridian: -120.0000
Standard Parallel 1: 43.0000
Standard Parallel 2: 48.0000
Latitude Of Origin: 34.0000
Units: Meter

Document Path: G:\MyGIS\MyProjects\MinimumRoadSystems2013\PublicMinimumRoadSystems2013-Sept2015.mxd

This product is reproduced from information prepared by the USDA, Forest Service or from other suppliers. The Forest Service cannot assure the reliability or suitability of this information for a particular purpose. The data and product accuracy may vary due to compilation from various sources, including modeling and interpretation, and may not meet National Map Accuracy Standards. This information may be updated, corrected or otherwise modified without notification. The USDA is an equal opportunity provider and employer.

For more information contact: Wallowa Whitman National Forest at 1 (541) 523-6391

Sustainable Road System (SRS) Recommendation

Revision Date: 09/2015

Wallowa - Whitman National Forest

U.S. DEPARTMENT OF AGRICULTURE
FOREST SERVICE
OREGON

Legend

SRS FS Road Recommendations *
- Roads Likely Not Needed
- Roads Likely Needed
- Roads Likely Needed as Trails

Existing FS Roads *
- ML 5
- ML 4 and 3
- ML 2
- ML 1

* Symbology combined on map.

State Roads
- Interstate
- US Highways
- State Highways
- Other State/City Roads
- CountyRoads
- PrivateRoads
- Ranger District
- Wilderness

Land Stewardship
- Forest Service
- BLM
- County
- BIA
- Private
- State

N

1:48,340

Miles
1 0 1