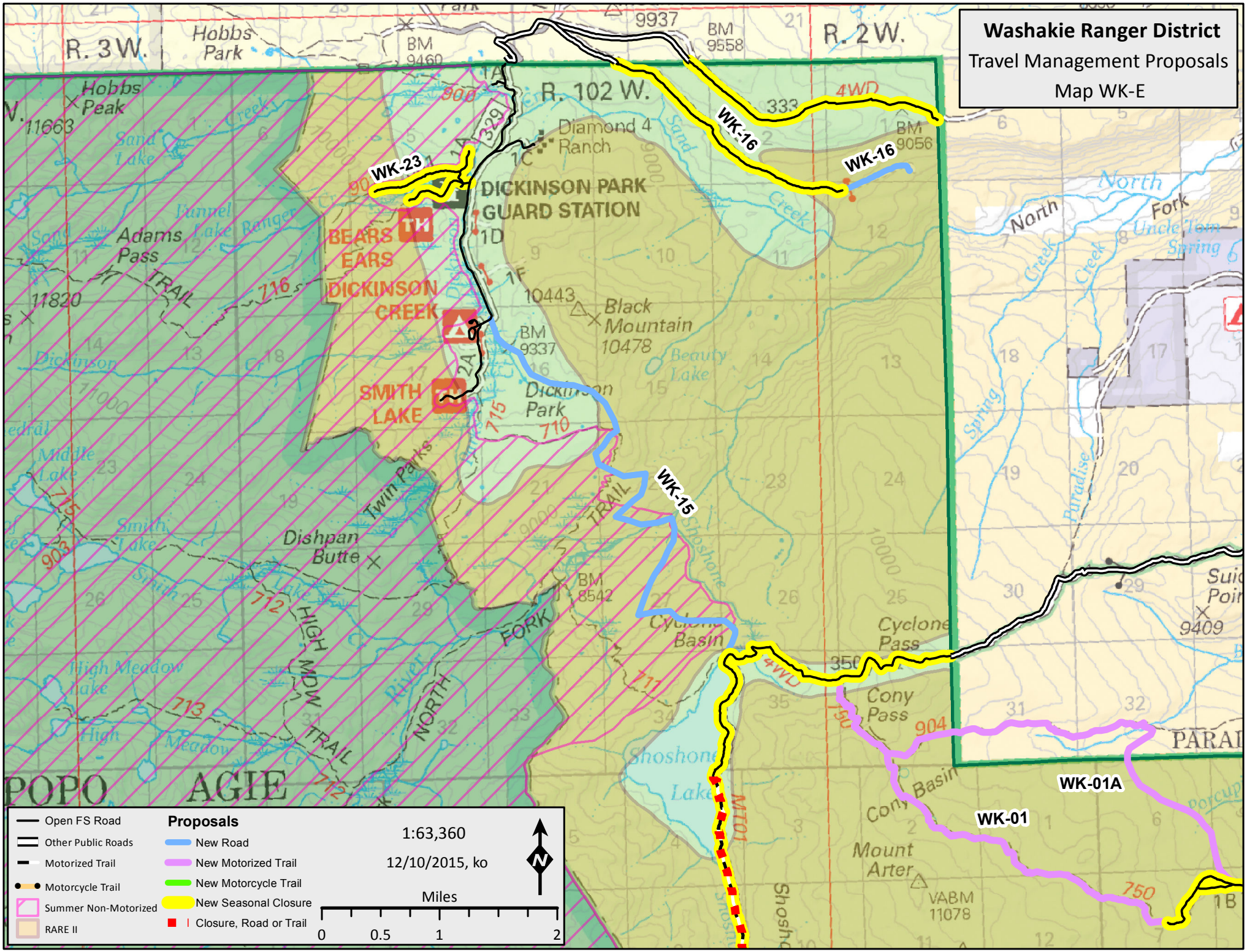
Washakie Ranger District
Travel Management Proposals
Map WK-E
WK-23
WK-16
WK-16
WK-15
WK-01A
WK-01
DICKINSON PARK GUARD STATION
BEARS EARS
DICKINSON CREEK
SMITH LAKE
Diamond 4 Ranch
Black Mountain 10478
Dickinson Park
Cyclone Basin
Cyclone Pass
Cony Pass
Mount Arter
Shoshone Lake
Dishpan Butte
Twin Parks
Adams Pass
Hobbs Park
Hobbs Peak
R. 3 W.
R. 2 W.
R. 102 W.
POPO AGIE
Open FS Road
Other Public Roads
Motorized Trail
Motorcycle Trail
Summer Non-Motorized
RARE II
Proposals
New Road
New Motorized Trail
New Motorcycle Trail
New Seasonal Closure
Closure, Road or Trail
1:63,360
12/10/2015, ko
Miles
0
0.5
1
2
N