INDEX TO SHEETS

SHEET No.	DESCRIPTION
1	Title Sheet
2	Plan View
3	Profile and Cross Sections
4	Streambed Simulation
5	Grade Control

STATE VICINITY MAP
(NTS)

PA One Call System Inc.

1-800-242-1776
OR 811

CALL 3-BUSINESS DAYS IN ADVANCE BEFORE YOU DIG, GRADE, OR EXCAVATE FOR THE MARKING OF UNDERGROUND MEMBER UTILITIES.

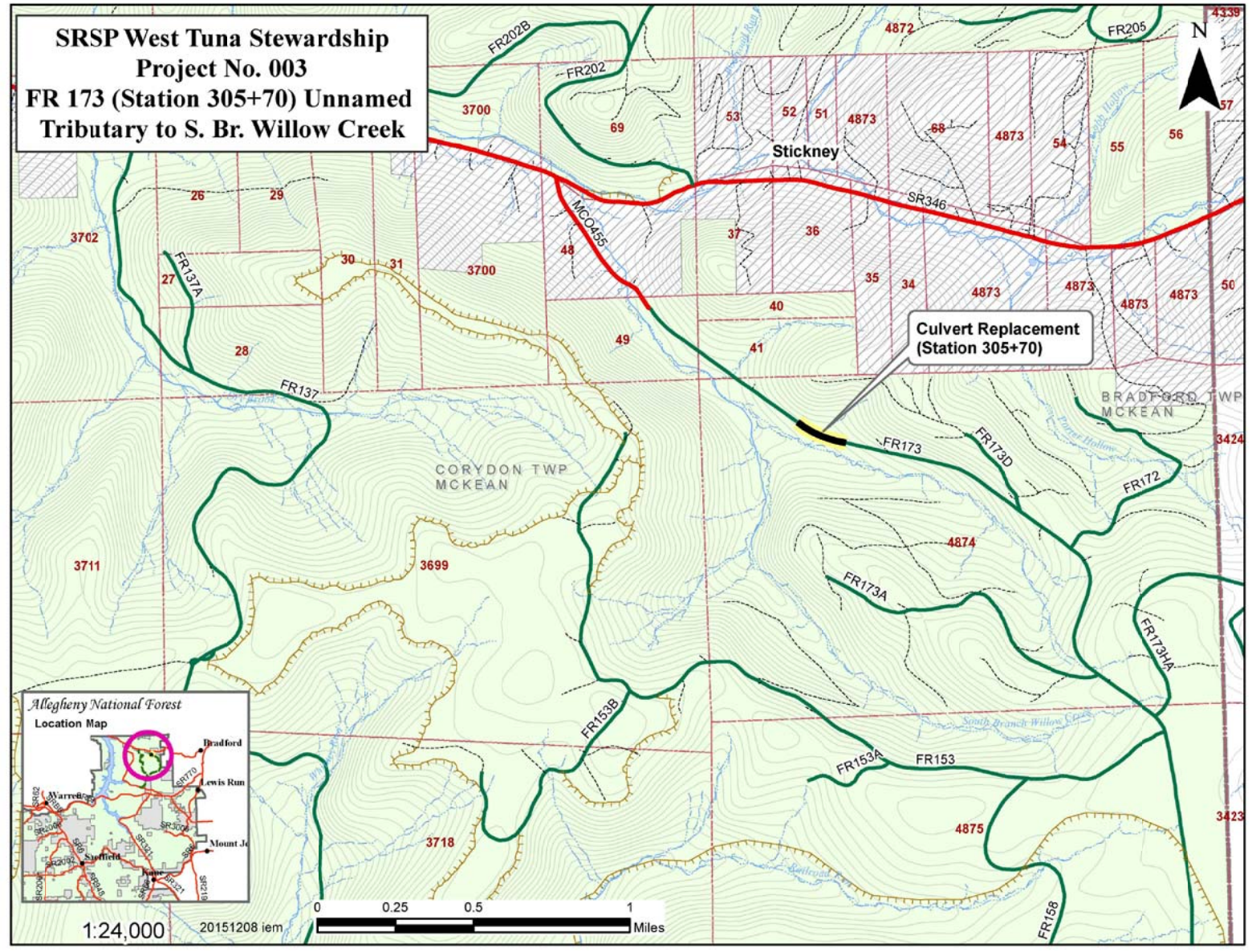

General Notes

Culvert Coordinates:
LAT: 41.95009N
LONG: -78.8048E

No.	Revision/Issue	Date
4	REVISION4	
3	REVISION3	-
2	REVISION2	-
1	REVISION1	12/8/15

U.S. DEPARTMENT OF AGRICULTURE
FOREST SERVICE
Allegheny National Forest
R9 - EASTERN REGION

Project Description
ALLEGHENY NATIONAL FOREST
Bradford Ranger District
305+70 Culvert

Project Location
FR 173 (Sta. 305+70)
McKean County

Drawing Title
Title Sheet

Drawn C. Meenach	Project
Checked	Drawing No.
CAD File No. FR173 Culvert	
Date 7/13/15	
Scale As Shown	Sheet 1 of 3

Disturbance Area

Proposed Road Fill Segment

Culvert Inlet Protection
R-3 Rip-Rap

TBM1
101.07'

Existing Pipe to be replaced

Proposed 57"x38"x40' CMPA
Aluminized Type 2 Corrugated Steel Pipe Arch

Culvert Outlet Protection
R-3 Rip-Rap

TBM2
95.96'

FR 173

106.00
104.00
102.00
100.00
98.00
96.00
94.00
92.00
90.00

N

0 12.5 25 50 75

LEGEND

CENTERLINE
AREA OF DISTURBANCE
ROCK PLACEMENT
TEMPORARY BENCHMARKS ⊕TBM1

General Notes

No.	Revision/Issue	Date
4	REVISION4	–
3	REVISION3	–
2	REVISION2	–
1	REVISION1	12/8/15

U.S. DEPARTMENT OF AGRICULTURE
FOREST SERVICE
Allegheny National Forest
R9 - EASTERN REGION

Project Description
ALLEGHENY NATIONAL FOREST
Bradford Ranger District
305+70 Culvert

Project Location
FR 173 (Sta. 305+70)
McKean County

Drawing Title
Title Sheet

Drawn C. Meenach	Project
Checked	Drawing No.
CAD File No. FR173 Culvert	
Date 7/13/15	
Scale As Shown	Sheet 2 of 3

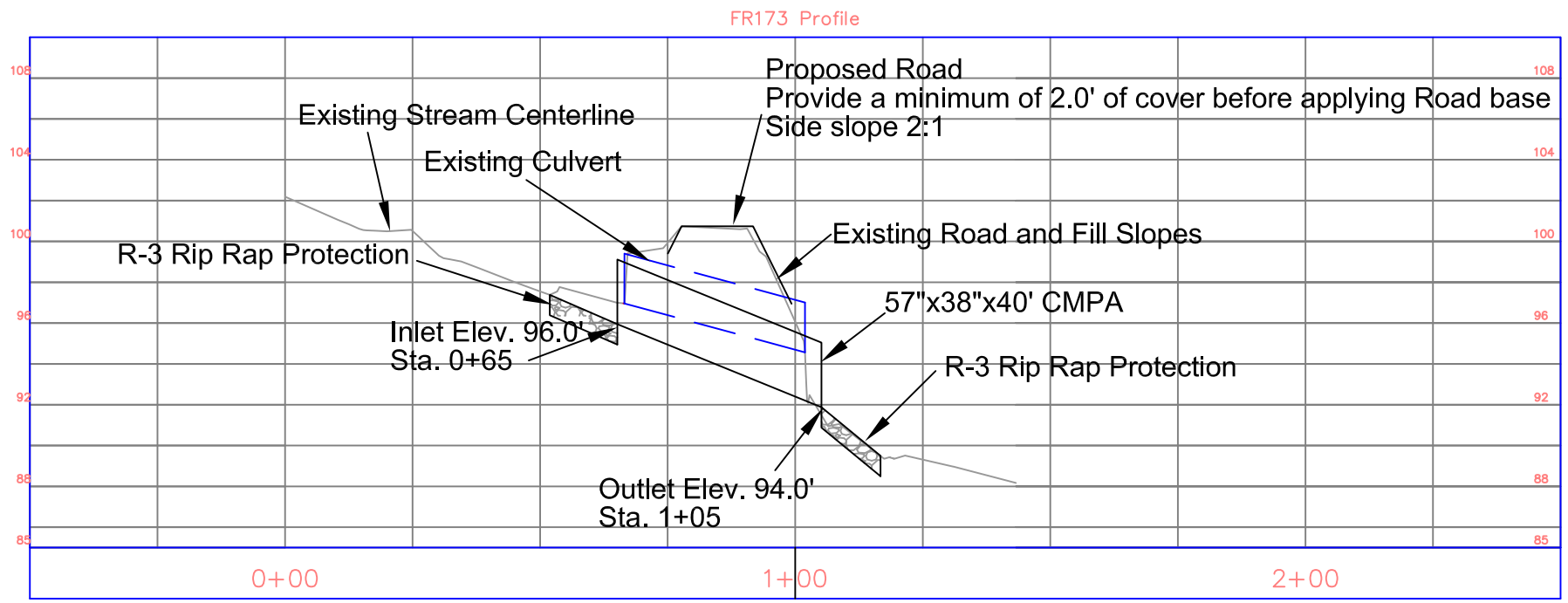

General Notes

No.	Revision/Issue	Date
4	REVISION4	-
3	REVISION3	-
2	REVISION2	-
1	REVISION1	12/8/15

U.S. DEPARTMENT OF AGRICULTURE
FOREST SERVICE
Allegheny National Forest
R9 - EASTERN REGION

Project Description
ALLEGHENY NATIONAL FOREST
Bradford Ranger District
305+70 Culvert

Project Location
FR 173 (Sta. 305+70)
McKean County

Drawing Title
Profile

Drawn C. Meenach	Project
Checked	Drawing No.
CAD File No. FR173 Culvert	
Date 7/13/15	
Scale As Shown	Sheet 3 of 3