# Wallowa Whitman NF Roads as of 01/05/2016

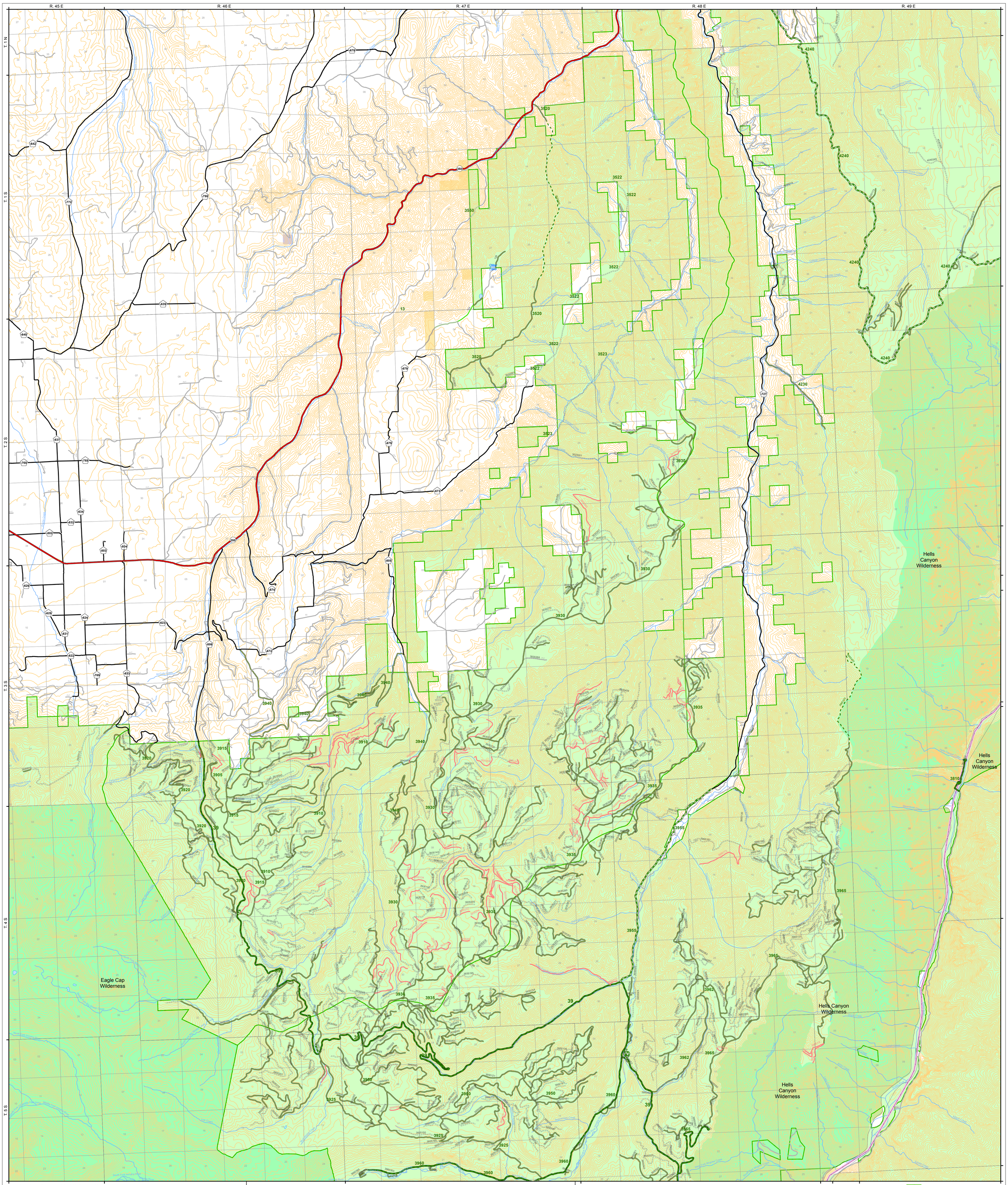


Coordinate System: NAD 1983 Oregon Washington Albers
Projection: Albers
Datum: North American 1983
False Easting: 600,000.0000
False Northing: 0.0000
Central Meridian: -120.0000
Standard Parallel 1: 43.0000
Standard Parallel 2: 48.0000
Latitude Of Origin: 34.0000
Units: Meter

This product is reproduced from information prepared by the USDA, Forest Service or from other suppliers. The Forest Service cannot assure the reliability or suitability of this information for a particular purpose. The data and product accuracy may vary due to compilation from various sources, including modeling and interpretation, and may not meet National Map Accuracy Standards. This information may be updated, corrected or otherwise modified without notification. The USDA is an equal opportunity provider and employer. For more information contact: Wallowa Whitman National Forest at 1 (541) 523-6391

## Wallowa Whitman NF Roads as of 01/05/2016

Page 10 of 19

Revision Date: 01/05/2016

Wallowa - Whitman National Forest

U.S. DEPARTMENT OF AGRICULTURE
FOREST SERVICE
OREGON

**Wallowa Whitman NF Roads**

**Operational ML**

- 1 - BASIC CUSTODIAL CARE (CLOSED)
- 2 - HIGH CLEARANCE VEHICLES
- 3 - SUITABLE FOR PASSENGER CARS
- 4 - MODERATE DEGREE OF USER COMFORT
- 5 - HIGH DEGREE OF USER COMFORT
- <Null>
- FS Roads Route Status Deccommisioned
- FS Roads Converted to Trails

**Other Roads**

- Interstate
- US Highways
- State Highways
- Other State/City Roads
- County Roads
- BLM - BUREAU OF LAND MANAGEMENT
- L - LOCAL
- OFS - OTHER FOREST SERVICE
- P - PRIVATE

**Land Stewardship**

- Forest Service
- BLM
- County
- BIA
- Private
- State

- Ranger District
- Wilderness

N

1:48,340

Miles
1 0 1