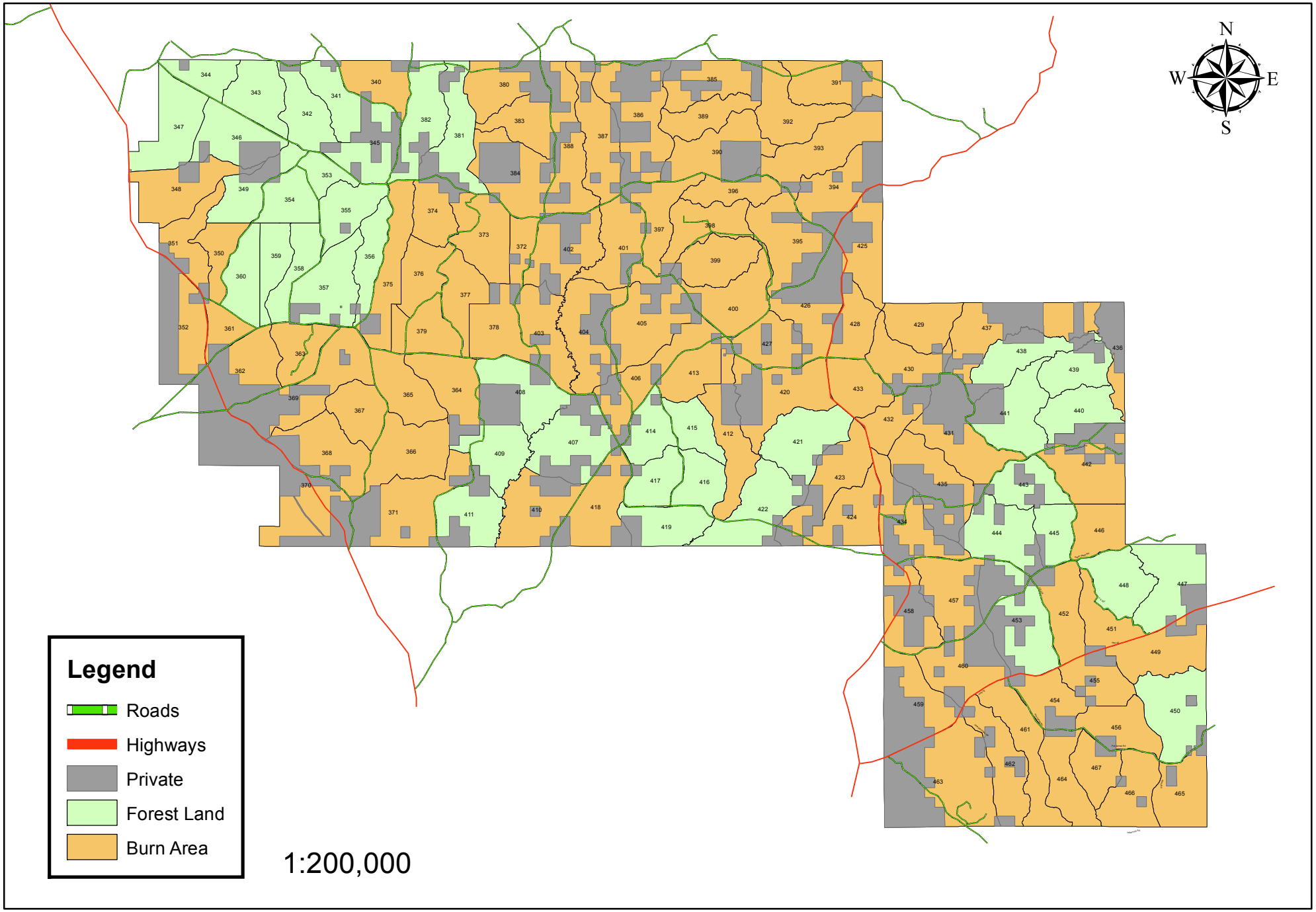Chickasawhay Ranger District
FY 2016 Proposed RX Burns